# The Jewish Chronicle

THE ORGAN OF BRITISH JEWRY

INCORPORATING THE "JEWISH WORLD"

One Hundred and Sixth Year

Established November 1841

No. 4,083.
[Regd. as a Newspaper]

Friday, July 25, 1947—Av 8, 5707

Price : 4d.


## FATE OF REFUGEES IN BALANCE

### France Agrees to Forced Disembarkation

The 4,500 Jewish refugees who were deported to France in three British ships early this week after arriving in Palestine aboard the Exodus of 1947, are due at Villefranche to-day. The refugees sailed from France on July 11, and are being returned in agreement with the French Government, which at first agreed to offer them hospitality provided they landed voluntarily. A reversal of the decision not to permit forced disembarkation was brought about following representations by Mr. Bevin. Hagana have stated that the refugees have vowed not to land in France, even if their refusal meant bloodshed. The Colonial Office said that the refugees would be landed on arrival by the crews of the ships in the ordinary way, and that information might be available regarding future action to-day (Friday).

## UNSCOP GOES TO GENEVA

### Arabs' Brief Statement

The United Nations Special Committee on Palestine, after a stay of just over three days in the Lebanon, during which it heard the case for the Arabs, put briefly by a spokesman for the Arab States, with the exception of Transjordan, were due to leave yesterday (Thursday) for Geneva, where it will draw up the report to be presented to the United Nations at the next session.

The case for the Arab States was presented to the United Nations Special Committee in Sofar, Lebanon, on Tuesday, by Hamid Frangie Effendi, the Lebanese Foreign Minister, in the presence of representatives of all the Arab States except Transjordan.

Reading a statement in French, he demanded the immediate cessation of all Jewish immigration into Palestine and the establishment of the country as an Arab State. He declared that the Jews now living in Palestine would be perfectly all right, but that no more should be admitted. Minorities had always lived safely and happily under the Arabs and there was no reason for the Jews to expect different treatment in an Arab State.

At the same time, he threatened that the Arabs would resist any attempt at changing that type of solution.

The presentation of the Arab case took

*Continued on page 15*

## "GIFT DOLLARS" CASE

[*From our Correspondent*—JERUSALEM]

The High Court in Jerusalem recently refused an application to issue an order *nisi* calling on the Government to show why "the so-called Gift Dollar Agreement" between the Palestine Government and the Jewish Agency (by which the dollars donated in America are allocated by the Agency) should not be cancelled. The application was made by an Arab firm, the Palestine Iron and Brass Foundry Co., Ltd. Counsel for the firm claimed that Jewish traders were allowed to make use of these dollars through the Jewish Agency, which was a form of discrimination against the Arabs. The Court held "we are unable to find that this is a matter in which a writ should be issued, and we therefore dismiss the petition."

## BELGIAN QUEEN'S GIFT TO JEWS

In appreciation of the work of the Ort in promoting the vocational training of Jewish youth in Belgium, Queen Elizabeth, the Queen-Mother, has sent a donation of 10,000 francs to the Ort office in Brussels to further its activities. Belgian Jewry is deeply gratified at this act of their Queen.

Queen Elizabeth has on other occasions shown her sympathy for the Jewish people. In May of last year she attended a demonstration in Brussels arranged by the Council of Jewish Associations in Belgium in thanksgiving for the humane and courageous attitude shown by the non-Jewish population in aiding Jews during the Nazi occupation. Others present included Mgr. Van Eynde, representing the Cardinal Archbishop van Roey. The Queen was given a tremendous ovation.

## 4,500 REFUGEES DEPORTED

Nearly 4,500 Jewish refugees who arrived in Palestine last Friday aboard a Hagana ship, Exodus of 1947, and were at once deported on three British vessels to France, from which they had set out on July 11, are to be forcibly disembarked following strong representations by Mr. Bevin to the French Government. The deportation ships are due at Villefranche to-day.

It is not known whether the refugees will be sent to a French port or to a French island.

Paris headquarters of Hagana was reported to have issued a statement said to have been made by the refugees vowing that they would not disembark in France, even if bloodshed ensued.

### Three Jews Killed

Three Jews, including a 15-year-old boy Hirsch Yacobovitch, were killed when naval detachments boarded the Exodus. According to Palcor, they all had fractured skulls. The condition of four other Jewish refugees, among them 71-year-old Nathan Berkovitch, is extremely serious. Altogether, 28 Jews—10 men, 17 women, and one child—were detained in hospital in Haifa as a result of injuries received during the boarding operations, and another 100 Jews sustained less serious injuries. Three British sailors were hurt. Three American members of the crew were arrested in Haifa. The remainder of the crew mingled with the refugees and were deported.

### U.N. Members There

Judge Sandström, the Chairman of the United Nations Special Committee on Palestine, and Mr. V. Simitch, the Yugoslav representative, went to Haifa to witness the transhipment of the refugees to the three deportation ships, Ocean Vigour, Empire Rival, and Runnymede Park. The operation was carried out in an orderly manner and was completed on Monday morning. Judge Sandström spoke to some of the wounded refugees.

Originally there were 1,600 men, 1,282 women, 1,017 youths, and 655 children and babies aboard. One woman died during the voyage while giving birth to twins. Some 32 relatives of the injured Jews were allowed to stay in Palestine.

The following announcement was

*Contd. on page 6*

*Mothers and children waiting on the quayside after being brought ashore from the Exodus of 1947. There were 655 children, including babies, aboard.*

## *TENSION AMONG GERMAN JEWRY*

### *Germans Start "War-Panic"*

[*From our Own Correspondent*]
BERLIN.

Rumour-mongering Germans who see in a breakdown of the Paris talks their dream of a new war coming true, are causing increased tension among the D.P.s. The movement of the German population from East to West has the effect of making old and infirm Jewish people, and those with small children, more and more desperate to reach a "haven" in the camps in the U.S. zone. Recent rumours that the Western Allies were to evacuate Berlin brought the panic to a peak. It is thought that persons who have been hesitant to try to go to Palestine illegally will now be driven by fear to make an attempt.

Berlin is at present full of Jews trying to bring over their relatives from the east to the west before the anticipated "zero hour" arrives.

According to a Hagana representative to whom I spoke in Germany, everything is ready for a mass evacuation, and only the recent "blockade" of French and Italian ports has delayed the exodus. I was also told that no hindrances in the way would stop the emigration from being a big one.

### Nazi "Revenge"

In the meantime, with every exchange of "courtesies" between London and Moscow, Germans are becoming boldet and are threatening the Jews that as soon as the West decides to "wipe out the Red menace," they will get their own back, and that even Auerbach (the Bavarian Minister of Rehabilitation of the Victims of Fascism, himself a Jew) will not be able to help them. At the moment, indeed, the situation is so tense that many Jews who have waited patiently for an opportunity of going to Palestine would now go anywhere in the world, but unfortunately there is nowhere for them to go.

## ECONOMIC BOARD APPOINTMENT

[*From our Correspondent*—MANCHESTER]

Mr. Neville Blond has been appointed to the Economic Planning Board under Sir Edwin Plowden.

Mr. Blond is the President of the Sydney Frankenburg Branch of the British Legion. He served in the 1914-18 war as a major and in the last war as a wing-commander in the R.A.F.

## "FEDERATION" RESIGNATIONS

### President & Vice-President Resign After Election

The resignation of the elected President and Vice-President and open canvassing while voting was taking place were chief features of the election for Honorary Officers of the Federation of Synagogues on Tuesday. "Six appointed scrutineers issued the ballot papers after checking names," writes a JEWISH CHRONICLE reporter, who was present. "People dispersed around the room to record their votes. But there was nothing secret about the ballot. Candidates for office, and for the executive, openly went about touting and canvassing for votes, telling voters where to put their ticks, and in many cases doing it for them."

## N.C.C.L. CAMPAIGN

### Unity Against Fascism and Anti-Semitism

[*From our Special Correspondent*]

The National Council for Civil Liberties, following up its campaign in Hackney to unite all sections of public opinion against the anti-Jewish incitement which has been conducted there at street meetings during recent weeks, is planning to set up local committees in all areas where Fascist Jew-baiting has become rife.

"Anti-Semitism," the Council declares, "is one of the main weapons of Fascism, and in Britain, as in Germany, it is used to divert the people from a studied solution of their real problem. It is impossible to fight either Fascism or anti-Semitism effectively unless this connection between the two is clearly understood."

### All-Party Committees

In Hackney, a committee has been formed including all political parties and a large number of trade unions, the British Legion, and the North London District Jewish Defence Committee. It is later planned to hold a Town's Meeting in Hackney on the anti-Jewish menace.

Plans are now going forward to organise a similar committee in Paddington.

Later, all local campaigns are to be co-ordinated on a national scale. The N.C.C.L.'s aims are to make the facts of Fascist activity as widely known as possible; to expose the nature and objects of Fascist and anti-Jewish bodies; and to win the widest possible support for measures, including the strengthening of the existing law, to prevent the dissemination of Fascist propaganda and incitement to racial hatred.

## ORGANISED JEW-BAITING IN AUSTRIA

### Nazis Grow Bold

Germans, so-called "Volksdeutsche," who had been expelled from the Sudetenland, Poland, and Hungary, together with tens of thousands of Russians who served under the Russian Quisling, General Vlassov, are reported to have formed committees in various Austrian towns whose representatives take part in the activities of the underground anti-Jewish Nazi movement.

The committees supply Austrian Provincial newspapers with inflammatory reports about the Jewish D.P.s and provide speakers to address anti-Semitic meetings. The American and British military authorities appear increasingly indifferent to these activities.

## U.N. DISCUSSIONS ON GENOCIDE

A draft convention on genocide (murder of a people) has been distributed to the members of the United Nations by the Secretary-General, who requests Governments to submit their observations for consideration by the Economic and Social Council which opened at Lake Success last week. If the Economic and Social Council is able to agree on the draft, it will be submitted to the next meeting of the General Assembly in September.

## DIFFERENCES WITH GENERAL COUNCIL

[*By a* JEWISH CHRONICLE *Reporter*]

The following statement was issued by Mr. Aaron Wright and Dr. Bernard Homa after the election of Honorary Officers on Tuesday.

"At great personal sacrifice we agreed to stand for re-election as Honorary Officers of the Federation of Synagogues. The newly-elected General Council of the Federation have shown their confidence in us by electing us President and Vice-President. We and the outgoing Executive recommended a team of Honorary Officers who would have pursued a policy calculated to strengthen Judaism in Anglo-Jewry and bring lustre and dignity to the Federation of Synagogues. But the General Council have not accepted these recommendations. We are, therefore, unable to continue as President and Vice-President and have resigned our offices."

The election, which took place on Tuesday evening, resulted as follows: President, Mr. Aaron Wright; Vice-Presidents, Dr. Bernard Homa and Mr. M. J. Turner; Treasurers of the Federation, Messrs. A. Glassman and D. Galinski; Treasurers of the Burial Society, Messrs. M. Lederman and A. E. Magen. It was one of the most hotly contested elections in the history of Anglo-Jewry.

### Opposing Camps

There were two main opposing camps. One made up of most of the members of the outgoing Executive, headed by Mr. Wright, and the other headed by Mr. A. Glassman, who was previously a Joint Treasurer of the Burial Society. The latter held a meeting a fortnight or so ago to try to win support, and subsequently issued a circular in English and Yiddish in which he put forward a suggested list of Honorary Officers, Executive, and representatives to the Board of Shechita, for the "guidance" of voters.

At another meeting held privately on Sunday afternoon and called by Mr. Wright, an attempt was made to thrash out differences, but apparently without success.

## *Principal Contents*


**SPECIAL FEATURES** — PAGE

THE UNITY OF GOD: Sermon for the Week .. .. .. .. 5
Deputies' Palestine Memorandum 5
Anglo-Jewry's Economic Problem (2) .. .. .. .. 7
Study of Group Tensions: the Rev. W. W. Simpson .. .. 11
In a Deportee Ship: M. Pearlman 11
Jews' College .. .. .. 13
Holiday Home for Youth .. 17
New Minister for Great Synagogue 17

**CORRESPONDENCE:**

Exogamy: Mr. N. Hershman; Mr. L. Craig .. .. .. 14
Herzl's Remains: Mr. J. Fraenkel 14
General Zionism: Dr. J. Sagall; Miss F. Desser .. .. .. 14
Migrating Ministers: Mr. C. Myers 14
Swedish Jewry and the Refugees: Hr. H. Valentin .. .. 11
Kasher Poultry: Mr. H. Pordes .. 11

**POINTS FROM LETTERS** .. .. 15

About Books .. 11
Careers Advice 16
Home Section .. 16
News Abroad 8, 9
Incidentally .. 6
Cookery .. .. 16
Land of Israel 1, 6
Obituary .. .. 17
Palestine .. 6, 8, 15
Parliament .. 5
Provincial 12, 13
Social, Personal 7
Sports & Clubs 16
Young Israel .. 16

# The Jewish Chronicle

POST: INLAND 1½d. ABROAD 1d.

The **PREPAID** charge for announcements of **BIRTHS, MARRIAGES, DEATHS, etc.,** (authenticated by the name and permanent address of the sender) is a minimum of 17/6 for 20 words (or less); each extra 6 words (or less), 4/-. Personal (trade), 20 words 25/-; each extra 6 words (or less) 7/6. Family announcements **MUST** reach the Office by **FIRST POST TUESDAY** for the current week's issue (births and deaths only by first post Wednesday). Special times will be announced for holiday weeks. Only recognised quotations are accepted.

**SOCIAL AND PERSONAL,** minimum £4 4s. up to 45 words, each extra 9 words (or less) £1 1s. (no charge for heading).

Other rates: Communal Notices, Educational, Hotels, Auctions, Property, Trade, etc., minimum 4 lines 20/-; each extra line 5/-; Board-Residence Vacant, 4 lines 17/6, 4/6 each extra line; Medical, Legal, and Public Notices, minimum 5 lines 30/-; each extra line 7/6; Situations Wanted, 4 lines 7/6; 1/6 each extra line. Forthcoming Events 5/- per line. Box numbers 6d. extra.

**Advertisements cannot be accepted by 'phone.**

THE JEWISH CHRONICLE reserves the right to omit any advertisement even if accepted and paid for, and to make any alterations deemed necessary to maintain its standards.

**Annual postal subscriptions:** Inland £1 1s.; Abroad £1 3s. 6d.; Air Mail to U.S.A. and Canada $15.

**Cheques,** etc., should be made payable to: **THE JEWISH CHRONICLE,** crossed, and addressed to: **The Manager, 88, Chancery Lane, London, W.C.2.** 'Phone: CHAncery 6381; 'Grams: "Jaechron," Holb., London.

**Editorial Office: 20, High Street, High Wycombe, Bucks,** 'Phone: High Wycombe 900.

**Manchester:** Northern Assurance Buildings, Albert Square. 'Phone: BLAckfriars 7567.

**American Bureau:** 926, Riverside Drive, New York City, N.Y. 'Phone WAdsworth 8-2854.

## BIRTHS

**GIRSMAN.**—On July 17, 1947, at Queen Charlotte's Hospital, to Esther Muriel (née Tisman), wife of Alec Girsman, 67, Oxford Gardens, W.10, a daughter (Janet Ruth).

**HAMBURGER.**—On July 11, 1947, at the Edgbaston Maternity Home, to Gertrude (née Mintz), wife of Max Hamburger, a son (Hilary David) (a brother for Joy).—44, Beaconsfield Road, Moseley, Birmingham.

**HILLEL.**—On July 17, 1947, at St. Monans Nursing Home, Reading, a son was born to Jeanne (née Pulvermacher), wife of Arnold Hillel.—97, Tilehurst Road, Reading.

**HILSUM.**—On July 20, 1947, to Betty (née Rebeiro), of Salford, Lancs., wife of Alfred Hilsum, a daughter (Belle).—40, Wormholt Road, Shepherd's Bush, London, W.12.

**KERSTEIN.**—A daughter was born on July 15, 1947, to Sylvia Kerstein (née Greenseck), wife of Norman Kerstein, of 38, Thornby Road, E.5. First grandchild for Mr. and Mrs. M. Kerstein, of 1, Stamford Grove East, N.16, and great-grandchild for Mrs. Greenseck, of Hunton Street, E.1. Australian and New Zealand papers, please copy.

**LEE.**—On Saturday, July 12, 1947, at Amhurst Park Nursing Home, to Phyllis Lee (née Pulvermacher), wife of Joe Lee (formerly known as Levine), of 15, Seymour Court, Cazenove Road, N.16, a darling son (Stewart Simon). First grandchild for Mrs. R. Levine, of 46, Lower Clapton Road, E.5, and second grandchild for Mr. and Mrs. A. Pulvermacher, of 16, Seymour Court, Cazenove Road, N.16. American papers, please copy.

**LEVY.**—A son (Leon Simon) was born on July 9, 1947, at the Babies' Nursing Home, Reading, to Betty (née Myers), wife of Samuel Levy, of 73, Chiltern Crescent, Earley, Reading (a brother for Frances and Audrey). African papers, please copy.

**LIGHTSTONE.**—On July 19, 1947, at Elizabeth Garrett Anderson Hospital, Euston Road, London, N.W.1, to Joyce (née Landau), wife of Dr. L. N. Lightstone, twin daughters.

**LIPMAN.**—On July 15, 1947, to Etty, wife of Sidney Lipman, a darling daughter (Barbara Susan). First grandchild for Mr. and Mrs. S. Conn, 148, Kyverdale Road, N.16.

**LUXENBERG.**—A son (Philip Alex) (a brother for Melvyn) was born on July 15, 1947 (Tammuz 27), at the Jewish Maternity Home, to Rose (née Nately), wife of Benjamin Luxenberg, 126, Rectory Road, N.16.

**MARSH.**—A daughter was born on July 15, 1947, at Caerthillian Nursing Home, Cricklewood, to Queenie (née Meshenberg), wife of Jack Marsh.—20, Carlton Mansions, Stamford Hill, N.16. American and Palestine papers, please copy.

**MAX.**—On July 18, 1947, to Kay (née Ratoff), wife of Jake Max, a son.—26, Oxford Street, Liverpool, 7.

**MILLINGS.**—On July 11, 1947, a daughter, Beverly Ruth רות רחל was born to Isabelle (née Pincus), wife of Leslie Millings.—15, Harwood Court, Putney, S.W.15.

**NEWMAN.**—A son יעקב זאב was born on July 20, 1947, to Bertha, wife of Bernard Newman, 4, Elmington Road, S.E.5. First grandchild for Mr. and Mrs. S. Kardonsky, 257, Chamberlayne Road, N.W.10, and Mrs. B. Newman, 33, Belgrade Road, N.16.

**RANDALL.**—On July 19, 1947, at Queen Charlotte's Maternity Hospital, to Betty (née Prince), wife of Capt. Joel Randall, a daughter, Judith Naomi יהודית נעמי.

**ROGOWSKY.**—A second son was born to Mr. and Mrs. Z. Rogowsky (Essi Glasnick) on July 6, 1947, at Ramat Gan, Palestine.

**ROTHMAN.**—A daughter (Diane Laura) was was born on July 18, 1947, at Doriscourt Nursing Home, to Jean (née Kaminsky), wife of Hyman Rothman, 126, Middleton Road, Manchester.

**SOMERS.**—On July 5, 1947, at Liverpool Maternity Hospital, to Fay (née Peter), wife of Nathan Somers, a son (Peter Samuel).—12, Victoria Road, Waterloo, Liverpool, 22.

**WALLAN.**—On July 20, 1947, to Vera (née Cohen), wife of Harry Wallan, 43, Pevensey Avenue, N.11, a son (Barry Peter).

**WEST.**—On July 16, 1947, to Rae (née Rosenberg) and "Jimmy" West, a daughter (Avril Lynne).—221, Honeypot Lane, Stanmore.

## BARMITZVAH

**CAPLAN.**—Jack, son of Mr. and Mrs. Myer Caplan, will read Maftir and Haftara at the Oxford Road Synagogue, Manchester, on August 2, 1947. There will be an "At Home" from 4 p.m. onwards on Sunday, August 3, 1947, at 6, Scarsdale Road, Victoria Park, Manchester, 14. Individual invitations are not being sent.

## Barmitzvah—*(Continued)*

**LANG.**—Fergus Barrie, only son of Mrs. L. Lang and the late Mr. S. Lang, will read Maftir and Haftara at the Higher Broughton Synagogue on August 2, 1947.—62, Wellington Street East, Salford, 7.

**SHACHNOFF.**—On July 19, 1947, at New Synagogue, Stamford Hill, William Shachnoff, second son of Mr. and Mrs. Barnett Shachnoff, and second grandson of Mr. and Mrs. Nathan Shachnoff. Reception was held at Regal Ballrooms, Golders Green, N.W.11.—53, Kenninghall Road, E.5.

## ENGAGEMENTS

**ABRAMS : HALPERIN.**—The engagement is announced of Thelma, daughter of Mrs. Moss Dancyger, 60, Armitage Road, Golders Green, and the late Lionel Abrams, to Matthew, 33, Elm Park Road, Winchmore Hill, youngest son of the late Mr. and Mrs. M. Halperin, formerly of 90, Brick Lane, E.1.

**BEBER : VAN EMDEN.**—Mr. and Mrs. B. Beber, of 39, Rostrevor Avenue, N.15, have pleasure in announcing the engagement of their niece, Katie, daughter of Mr. L. Isenstein and the late Mrs. K. Isenstein, of Capetown, to Henry, only son of Mr. and Mrs. A. Van Emden, of 34, Carlton Mansions, Holmleigh Road, N.16.

**BLACK : SHAFFER.**—The engagement is announced of Esther, daughter of Mr. and Mrs. Black, of 33, Yorkshire Gardens, N.18, to Cyril, son of Mr. and Mrs. Shaffer, 66, Myddleton Road, N.22.

**COHEN : ANGEL.**—Mr. and Mrs. I. Cohen, 1, Vernon Street, Manchester, 8, have pleasure in announcing the engagement of their daughter, Audrey, to Harold, son of Mr. and Mrs. S. Angel, 62, Trafalgar Street, Salford, 7.

**COHEN : GOLDBERG.**—The engagement is announced of Doris, daughter of Mr. and Mrs. H. Goldberg, of 137, Victoria Park Road, to Jack (Zacy), son of Mr. J. Cohen and the late Mrs. S. Cohen, of 13, Cawley Road, Hackney, E.9.

**DE GROOT : FREEDMAN.**—The engagement is announced of Ralph de Groot, B.Comm., son of Mr. and Mrs. M. de Groot, 12, Cotesbach Road, E.5, to Esther, daughter of Mr. M. and the late Mrs. M. Freedman, 15, Knighland Road, E.5.

**EPSTEIN : ESKENAZY.**—The engagement is announced of Glenda, niece of Mrs. Tobias and the late Joseph Tobias, of 69, Bignor Street, Manchester, 8, to Charles, eldest son of Mr. and Mrs. Joseph Eskenazy, of 36, Melbourne Street, Salford, 7.

**FINE : SHILLAN.**—The engagement is announced of Cecil, only son of Mr. and Mrs. M. Fine, of 13, Artillery Street, to Iris, only daughter of Mr. and Mrs. H. Shillan, of 17, Scotthall Grove, Leeds, 7.

**GABRIEL : RAJAK.**—The engagement is announced of Evelyn, younger daughter of Mr. M. Gabriel and the late Mrs. Gabriel, of 4, Cambridge Court, Amhurst Park, to Aubrey Rajak, of London, youngest son of the late Mr. and Mrs. B. Rajak, of S. Africa.

**GLUCKSTEIN : SUMMERFIELD.**—Mr. and Mrs. Maurice Gluckstein, 76, Princes Gardens, West Acton, W.3, have pleasure in announcing the engagement of their only daughter, Paula, to Cyril, only son of Mr. and Mrs. David Summerfield, of 2, Chaucer Close, New Southgate, N.11.

**MARKS : TRAPSKY.**—The engagement is announced of Hyman Woolf, only son of Mr. and Mrs. Samuel Marks, of 5, Navarino Mansions, Dalston, E.8, to Yetta, eldest daughter of Mr. and Mrs. Barnett Trapsky, of 45, Cranwich Road, Stamford Hill, N.16. American papers, please copy.

**MORRIS : RAINE.**—The engagement is announced of Freida, youngest daughter of Mr. and Mrs. Ben Morris, of 155, Guinness Flats, Stamford Hill, N.16, to Michael, eldest son of Mrs. Esther Raine, 83, Dalston Lane, Dalston, E.8.

**PERCOVITCH : PIEVSKY.**—The engagement is announced of Golda, eldest daughter of the late Mr. and Mrs. Percovitch, of 53, Kenninghall Road, E.5, to Wolfe, eldest son of Mr. and the late Mrs. Pievsky, of 10, Poynings Way, N.12. American and Palestinian papers please copy.

**SEGAL : GERSTEIN.**—The engagement is announced of Maurice Emmanuel, son of Mrs. Fanny Segal and the late Mr. Jack Segal, of 39, Midland Street, Hull, to Anita, elder daughter of Mr. and Mrs. H. Gerstein, of 106, Newland Park, Hull.

## FORTHCOMING MARRIAGES

**JOTKOWITZ : HOROWITZ.**—The marriage will be solemnised on Tuesday, July 29, 1947, at 3 p.m., at Adath Yisroel Synagogue, Green Lanes, of Eva, daughter of Mr. Julius Jotkowitz, 72, Queen Elizabeth's Walk, N.16, to Abraham, son of Mrs. R. L. Horowitz, of 1, Deerhurst Road, N.W.2. Reception will take place after the ceremony in Ben Zakkai Rooms. This is the only invitation.

**ROTH : KLEIN.**—The marriage of Mr. Paltiel Roth, 25, Fairholt Road, to Miss Kornelia Klein, 27, King's Crescent, N.4, will be solemnised א"ה on Sunday, August 3, 1947, at 3.30 p.m. at Adath Yisroel Synagogue, Green Lanes. Reception after חופה 72, Queen Elizabeth's Walk, N.16. Only intimation.

## SILVER WEDDINGS

**Mr. and Mrs. H. Levinson** (Fanny Fisher) have pleasure in announcing the 25th anniversary of their marriage, which was solemnised on July 2, 1922.—6, Springfield, Dundee.

**Mr. and Mrs. H. H. Roskin,** 19, Sherborne Avenue, Cyncoed, Cardiff, will attain the 25th anniversary of their marriage on Friday, August 1, 1947. They will be happy to see their friends at Kiddush after Morning Service on Sabbath August 2 שבת נחמו at Windsor Place Synagogue. No other celebration.

## DEATHS

**COHEN.**—On July 20, 1947, Bloomah Cohen, late of 110, Allison Road, Harringay, N.8, wife of the late Emanuel Cohen. Deeply mourned by her sorrowing children, sisters, Anne and Fanny, relatives, and friends. Shiva at 21, Downs Park Road, E.8.

**COHEN.**—On July 8, 1947, Myer Cohen (London). Deeply mourned by his Mechutanim, Mr. and Mrs. Max Wolfe and family, Leeds.

**CRONENBERG.**—On Sunday, July 20, 1947 (Av 3), Joseph Cronenberg (Barclay), 1, King's Market Parade, E.9, aged 54, to the inexpressible grief of his wife, Sarah, and daughter, Brenda. Ever in our hearts.

## Deaths—*(Continued)*

**CRONENBERG.**—In proud remembrance of our dear Joseph (Joe) Cronenberg. Sadly missed by his mother-in-law, Mrs. R. Ashkenaza, and her children and grandchildren.—18, Stamford Brook Mansions, W.6.

**CRONENBERG.**—The passing of Joseph Cronenberg is sadly lamented by his devoted brother, sisters, relatives, and friends.

**EASTON.**—On July 19, 1947, suddenly, Stanley Gordon Easton, beloved son of Mr. and Mrs. Henri Ebstein, of 41, Manor House Drive, London, N.W.6, and dear brother of Roger and Allan.

**ELLIS.**—On Tuesday, July 15, 1947 (Tammuz 27), suddenly, Abraham, beloved husband of Gerty Ellis. Deeply mourned also by his daughters, Freda (Mrs. Portnol) and Renee, son-in-law, Eddie, brother, "Isy," of Manchester, sisters, Faye (Mrs. Keifer), of Washington, D.C., U.S.A., Mary (Mrs. Littlestone), Raye (Mrs. Rosenbluem), Sylvia (Mrs. Morris), mother-in-law (Mrs. P. Rosenshine), of Wolverhampton, Mechutanim, relatives, and friends. May his dear soul rest in peace.—16, Alexandra Road, Penn, Wolverhampton.

**FLATAU.**—The members of the Old Victorians' Club deeply mourn the passing of Mr. R. A. Flatau, their Vice-President and life-long friend.

**FREEDMAN.**—On Sunday, July 20, 1947, at Bristol, Joseph Freedman. Deeply mourned by his wife, son Mark, daughters, Gertie, Sylvia, Rae, Nancy, sons-in-law, grandchildren. May his dear soul rest in peace.—160, Heywood Street, Cheetham, Manchester, 8.

**FREID.**—On July 18, 1947, Lazarus Freid, of 59, Keslake Road, N.W.6. Deeply mourned by his wife, Martha, daughter, Winnie, sons, "Sonny" and Alf, son-in-law, daughter-in-law, and grandchildren. May his dear soul rest in peace.

**GITTELSON.**—On Sunday, July 13, 1947, after a long illness patiently borne, Ella Gittelson, daughter of the late Herman and Bertha Gittelson, of Merthyr Tydfil. Deeply mourned by relatives and friends.

**GNESSIN.**—On Monday, July 14, 1947, at 3, Mafeking Road, Tottenham, Noah, beloved husband of Polly Gnessin. Deeply mourned by his sorrowing wife, sisters, and relatives.

**GOLD.**—On Friday, July 11, 1947, Charles Gold, aged 68 years. Deeply mourned and missed by his wife, Annie, son Dr. B. Gold (Bud), daughters, Fay, Sadie, Rose, Hettie and son-in-law, Manny, mother, brother, Harold, and sister-in-law, Kitty (Paris), sister, Leah, and brother-in-law, Nathan (Paris).—9, Scovell Street, Salford, 7.

GOLD.—On Friday, July 11, 1947, Charles Gold, dear brother of Ray (Mrs. Sherman) and brother-in-law of Maurice. Deeply mourned.—1, Summerfield, Heathlands Drive, Kersal Road, Prestwich.

GOLD.—On Friday, July 11, 1947, Charles Gold, of 9, Scovell Street, Salford, 7. Deeply mourned by his sister and brother-in-law, Bessie and Sam Gordon, nephew, Sidney Gordon, wife, and family, niece, Ethel Satinoff, husband, and family.—62, Palatine Road, West Didsbury, Manchester.

**GOLDBERG.**—On Tuesday, July 15, 1947, Hannah Goldberg, aged 75 years, the beloved wife of the late Abraham Goldberg and dearest mother of Joe, Ray, Sam, and Hetty. Mourned also by son-in-law, daughters-in-law, and grandchildren. Loved and respected by all who knew her. May her dear soul rest in peace. South African papers, please copy.

**GOLDBERG.**—On Monday, July 14, 1947, at Bournemouth, Sophia, dearly beloved mother of David and mother-in-law of Rae, passed peacefully away. May her dear soul rest in everlasting peace.

**HARRIS.**—On Friday, July 18, 1947, after a long and painful illness, Bessie, aged 52, the beloved wife of Pizer Harris. Deeply mourned by her loving husband, her sister, Nellie, brother Henry, aunt Rose, nieces and nephews, cousins, sisters-in-law, brothers-in-law, and a large circle of friends. May her dear soul rest in peace. Shiva at 5, Seymour Court, N.W.2.

**HARRIS.**—On July 13, 1947, Joseph Kaye Harris. Deeply mourned by his Mechutanista, Eva Cohen, and her family. May his dear soul rest in peace.—36, Hanover Gate Mansions, Regent's Park, N.W.1.

**KRAETTER.**—On July 22, 1947 (corresponding with Av 5), at Paddington Hospital, W.9, Mark Kraetter, aged 86 years, after a long illness patiently borne. Deeply mourned by his sorrowing wife, devoted daughters, sons-in-law, grandchildren, and great-grandchild. God rest his dear soul in everlasting peace.

**MENDEL.**—On July 21, 1947, Lazarus, beloved husband of Bessie Mendel, and father of Eric, Edna, Samuel, and Iris. Deeply mourned by his sons-in-law, daughters-in-law, grandchildren, brother, and sisters. May his dear soul rest in peace.—35, Brooklands Road, Manchester, 8.

MENDEL.—On Monday, July 21, 1947, Lazarus Mendel. Deeply mourned by his brother, Louis, sisters, Esther Solomons, Bessie Diamondstone, Fanny Mosco, Reca Marks, brothers-in-law, sisters-in-law, nephews, and nieces.

**NOVIS.**—On Sunday, July 20, 1947, Amy, dearly beloved wife of Dr. Rupert Novis. Deeply mourned by her husband, children, son-in-law, daughter-in-law, grandchildren, relatives, and friends.—16, Stainburn Drive, Leeds, 7, Yorkshire.

**REISS.**—On Tuesday, July 15, 1947, the Rev. A. I. Reiss passed away. Deeply mourned by his sorrowing wife, Ada, relatives, and a large circle of friends.—179, Spencer Place, Leeds, 8.

**RUBIN.**—On Tuesday, July 15, 1947, Tilly Rubin passed away. Deeply mourned and missed by her son, daughters, sons-in-law, daughter-in-law, brother, sister-in-law, grandchildren, great-grandchildren, nieces, nephews, relatives, and all who knew her.—29, Greenhalgh Walk, Hampstead Garden Suburb, N.2.

**SAREEN.**—On Wednesday, July 16, 1947, Rose Sareen, our beloved mother, passed away. May her sweet soul rest in peace.—10, Park Avenue, Salford, 8 (late of Southport).

**SARKES.**—On Wednesday, July 16, 1947, Rose Sarkes, widow of the late Barnett Sarkes and beloved mother of Willie, Annie, Ella, Eva, Sophie (Mrs. Wilson), and mother-in-law of Sidney. Deeply mourned by her heartbroken children, relatives, and friends. How we will miss her.—35, Chardmore Road, Clapton, N.16.

**SOLOMON.**—On Saturday, July 19, 1947 (Av 2), at 14, St. Martin's Road, Leeds, 7, Annie, wife of the late Nathan Solomon, and beloved mother of Henry, Esther (Lauter, U.S.A.), Ada (Levy), and Goldie (Myers). Deeply mourned by her children, grandchildren, relatives, and friends. May her dear soul rest in peace.

**WAGMAN.**—On July 22, 1947, Max Wagman, beloved husband of Hetty and father of Annie, Frances, and Stella.—74, Shoot-up Hill, N.W.2.

## IN MEMORIAM

### DIED ON ACTIVE SERVICE

**ANGLO.**—In proud and loving memory of 1st Radio Officer Albert Anglo, M.N., aged 23, second son of Mr. and Mrs. Isaac Anglo, 84, Ferndene Road, Herne Hill (late Hackney), brother of Wallace and Harry, **torpedoed** July 29, 1943. Gone, without a last farewell.

**BERGER.**—In treasured and unfading memory of our beloved only son and brother, Sgt. David Berger, **still missing** from air operations over Germany, July 22, 1942. Sadly missed and longed for by his mother and sisters, Helen and Lily, relatives, and friends.—Mrs. Berger, 31, Abington Square, Northampton (late of 23, Middlesex Street, E.C.1).

**BRIER.**—In loving memory of my husband, Sam, who **lost his life on active service** July 24, 1943.—Rose.

**GROSSMAN.**—Proud and loving memories of my darling husband, Jack (Rifle Brigade), **killed in action** in Normandy, July 31, 1944. Sadly missed by his devoted wife, Anna (née Jacobs).—60, Upper Lewes Road, Brighton.

**LEVY.**—In loving memory of our darling son and brother, Private Moss Levy, **died of wounds** July 16, 1944. No one knows the aching heartache, only those can tell who have lost one loved so dearly. Gone, without a last farewell. Sadly missed by his "Mum," "Dad," Anita, and Harold.—58, Well Street, Hackney, E.9.

**ADELMAN.**—In loving and cherished memory of a devoted husband, father, and grandfather, Mark Adelman, who passed away July 22, 1942. Always in our thoughts. May God rest his soul in everlasting peace.—184, Street Lane, Leeds.

**BAKER.**—Fondest memories of my dear mother, Yetta Baker, who died August 2, 1944 (Av 13). Sadly missed by her youngest daughter, Gerty.—106, Albert Avenue, Prestwich.

BAKER.—Treasured memories of Yetta Baker, who passed away Av 13, 5704. Sadly missed by her son, John, and daughter-in-law, Freda.—28, Hereford Drive, Prestwich, Lancs.

**BERRY.**—In everlasting, sacred, and loving memory of the Rev. Emanuel Berry ור" אלימלך בן ר" משה הלוי, Minister of the Llandudno Hebrew Congregation, who passed away א" אב תש"ד (July 31, 1944). Deeply and for ever mourned by his devoted wife, daughters, son, sons-in-law, daughter-in-law, and grandchildren. זכור כו צדקתו אשר עשה

**BIRENBAUM.**—In loving memory of our beloved parents, the Rev. A. M. and Mrs. Birenbaum. Sadly missed.—The Rev. S. J. and Mrs. Michlewitz, Croydon.

**BUXTON.**—In affectionate and loving memory of our darling wife and mother, Annie Buxton, who passed away August 14, 1929 (Av 9, 5689). Always in the thoughts of her husband, Louis, daughter, sons, son-in-law, daughters-in-law, and grandchildren. May her dear soul rest in everlasting peace.—4, Grange View, Leeds, 7.

**CAPLAN.**—In loving memory of Rachel Caplan, who passed away July 26, 1942 (Av 12, 5702). Always in the thoughts of her devoted husband, Samuel, children, grandchildren, sons-in-law, daughter-in-law, and relatives. May her dear soul rest in peace.—4, Pearl Avenue, Broughton Park, Salford, 7.

**COHEN.**—In loving memory of Mark Cohen, who passed away July 27, 1946. Sadly missed by his wife, Jane, son, daughters, sons-in-law, daughter-in-law, grandchildren, brother, sisters, sisters-in-law, brothers-in-law, and all relatives and friends. Always remembered.—50, Beattyville Gardens, Ilford.

**COHEN.**—In proud and loving memory of our dear husband and father, Woolf Cohen, whom God called to his eternal rest August 5, 1946 (Av 8, 5706). Always in the thoughts of his dear wife, sons, daughters, son-in-law, and grandson.—"Leawool," 29, Ashbourne Grove, Salford, 7.

**CRAMER.**—In affectionate remembrance of Herman Isaac Cramer, who entered into eternal rest Av 9, 1907. Ever mourned by his wife, Rebecca Amelia, daughter, Jennie, and his posthumous son, Herman Isaac Cramer. May his soul rest in peace.

**DICKSON.**—In ever loving memory of Woolf Dickson, who passed away Av 14, 5689 (August 20, 1929). Deeply mourned by his sorrowing sister, Sarah.—20, Widegate Street, E.1.

**GOLDBERG.**—In loving memory of our dear parents, Israel and Annie Goldberg, who were tragically killed through an aeroplane crash at Winslow, Bucks., August 7, 1943. Sadly missed and for ever in the hearts and thoughts of their children and grandchildren. Also in memory of our dear sister, Lottie Hoberman, and nephew, Victor, who were killed with them.

**GOODMAN.**—In loving memory of a dear husband and beloved father, Isaac Goodman, taken from us suddenly July 22, 1939. A heartache for ever.

**GREENMAN.**—In treasured memory of our dear husband and father, who fell asleep Av 9 (corresponding with July 29, 1944). Always in our thoughts.—31, Scarisbrick New Road, Southport.

**HARRIS.**—In loving and unforgettable memory of our loving sister and sister-in-law, Marie Harris, who passed away on July 16, 1945. She is with us in our thoughts every day. May her dear soul rest in peace.—Stanley and Phyllis Fenton (Frucht), "Oakley," Chalgrove Gardens, Finchley, N.3.

HARRIS.—In everlasting and sacred memory of our dearly loved sister-in-law, Marie Harris, who left this world July 16, 1945. A joy and an inspiration to all who knew her. Thoughts drift back to bygone days; life moves on, but memory stays. May her dear sweet soul rest in everlasting peace.—Max and Kitty Klein, 31, South Park Road, Ilford, Essex.

HARRIS.—In treasured memory of my beloved sister-in-law, Marie Harris, who died July 16, 1945. To the world but one; to us all the world.—Mr. and Mrs. Nathan Harris, 15, Hailswelle Parade, N.W.11.

**ISAACS.**—In loving memory of our adored husband and father, Joseph Isaacs, who died July 28, 1929.—Ray Isaacs and family.

**ISRAEL.**—In loving memory of our dear father, Morris Israel, who passed away Av 11, 5700 (August 15, 1940). Sadly missed by his children and grandchildren. His memory will be for ever cherished. ת"נ"צ"ב"ה

**JOSEPH.**—In unfading memory of a dear husband and father, Sidney Joseph, who passed away July 24, 1945. Ever in our thoughts.—Gertrude and Mostyn.

JOSEPH.—Constant and treasured memories of my devoted son-in-law, Sidney Joseph, who left us July 24, 1945.—Mrs. Moss Smith.

## In Memoriam—*(Continued)*

**LEVY.**—Sacred and treasured are the beautiful memories of our devoted and adored wife and mother, Bessie Levy, taken from us with such tragic suddenness on July 25, 1945. So sadly missed by her heartbroken husband, children, Anne (Young), Phyllis (Dorfgar), Charles, Lily (Morris), sons-in-law, daughter-in-law, sister, and relatives.

**PANTO.**—In treasured memory of our darling only child, Michael, who was taken from us Av 10, 5703 (August 11, 1943). 'Tis not the tears at the moment shed that tell of hearts that are torn, but the lonely grief of the after years remembrance silently borne. May God rest his sweet soul in everlasting peace.—3, Compton Street, Eastbourne.

**PAYMAN.**—In unfading memory of Rose, devoted wife of Joe, mother of Betty, Lilian, Sadie, and mother-in-law of Lou. Passed away July 24, 1945. Ever in our thoughts. God rest her dear soul.—Mazel House, Redcar.

**RICH.**—Treasured memories of our dearest Sylvia, who fell asleep July 20, 1945. We may smile but we never forget; in our garden of memories she lives with us yet. So sadly missed.—"Mum," "Dad," Geof, and Pamela, 24, Vine Street, Kersal, Salford.

**SAMUELS.**—Beautiful, unfading memories of our darling and dearest mother, Rose Samuels, who was taken so tragically from us July 31, 1936 (Av 12, 5696). For ever loved and always remembered by her adoring and devoted children, Dollie, Myer, Harry, Leo, Bernard, and Anita, daughters-in-law, son-in-law, and grandchildren. Her loss a lifetime's regret. Her memory to us our greatest treasure. We think of her in silence, we oft repeat her name; what would we give to hear her voice and see her smile again!

**SAMUELS.**—In loving memory of our dear Stella Samuels, darling wife of the late Basil Samuels. Beloved "Mammy" of Stanley. Died July 31, 1943. Deeply mourned by her mother-in-law, Mrs. Samuels, and family.

SAMUELS.—In loving memory of our dear niece and cousin, Stella, who passed away July 31, 1943. Ever in our thoughts.—Aunt Freda, uncle Sam, aunt Rae, uncle Alec, Lily, Barney, Lena, and Sadie.

**SCORAH.**—In ever loving memory of Joseph (Joe) Scorah, who passed away Av 10, 5703 (August 11, 1943), corresponding with July 27, 1947, eldest son of Mr. and Mrs. S. Scorah. Sadly missed by his sorrowing parents, brothers, sister-in-law, niece, and aunt, Gertrude. God rest his dear soul in peace.—66, Murray Street, Higher Broughton, Salford, 7.

**SHAPIRO.**—In ever loving memory of our beloved husband and father, Max Shapiro, who passed away July 31, 1941 (Av 8, 5701). Ever in the thoughts of his devoted wife, Dora, and sons, Cyril and Henry.—39, Harehills Avenue, Leeds, 8.

SHAPIRO.—In loving memory of our beloved "Dadda," Max Shapiro, who passed away July 31, 1941 (Av 8, 5701). Always remembered by his loving daughters and sons-in-law, Minnie and Henry Solomon, Queenie and Marcus Hirst, Ann and Alex Goldberg, and grandchildren.

**SHERMAN.**—In loving memory of our dear daughter Rebecca (Becky), who passed away July 14. Ever in our thoughts.—Mr. and Mrs. Koppel Freedman, 23, Leadale Road, N.16.

SHERMAN.—In treasured memory of my dear sister, Rebecca (Becky), who passed away July 14. Sadly missed.—Mr. and Mrs. Sidney Stebbing, 2, Windsor Court, N.W.11.

**SHOOTER.**—In everlasting memory of our dear daughter and sister, Lily Shooter (née Bernberg), who passed away July 27, 1942. Sadly missed by her loving parents, sisters, brothers-in-law, and only daughter, Barbara.—74, Ingleby Road, Ilford.

**SIMON.**—Treasured memories of our darling wife and mother, Esta Simon, who passed away July 30, 1945. Sadly missed by her loving husband and son, Kenneth.—12, Windsor Gardens, South Shields.

**STRELLING.**—In loving memory of our dear husband and father, Louis, who died July 31, 1945. Ever remembered and sadly missed by his wife, son, daughter, and son-in-law.

**WOOLF (Walton).**—In ever loving memory of our dear husband and father, Jack Woolf, who passed away July 21, 1935. Sadly missed by his wife, Ray, and children, Horace, Nita, and Barbara.—620, Roman Road, Bow, E.3.

**WOOLFE.**—In cherished memory of our dear husband and father, Lewis Woolfe, who died July 23, 1942 (Av 9, 5702). Never forgotten by his wife, sons, daughters, sons-in-law, and grandchildren.—87, Singleton Road, Salford, 7.

WOOLFE.—In ever loving memory of my beloved father, Lewis Woolfe, who passed away July 23, 1942. Always remembered by his daughter, son-in-law, and grandchildren.—8, Pinfold Lane, Wolverhampton.

**ZERMANSKY.**—Treasured memories of our darling mother, Jane, who passed away July 26, 1944.—From her devoted sons, Stanley and Isaac, Leeds.

ZERMANSKY.—In unfading memory of a darling daughter and sister, Jane. Always in the thoughts of her mother, Mrs. Leventhall, and sister Phyllis, Leeds.

ZERMANSKY.—In ever loving memory of a devoted sister, Jane. Sadly missed by her sister and brother-in-law, Stella and Tolly Hyman, Leeds.

## MEMORIAL STONES

### SUNDAY, JULY 27

**MITZMAN.**—The memorial stone in loving memory of the late Leon Mitzman, of 54, King's Road, Brighton, will be consecrated at Brighton Cemetery on Sunday, July 27, 1947, at 3 p.m.

**WILDER.**—The memorial stone in loving memory of the late Samuel Wilder, husband of Rachel, will be consecrated at the Edmonton Cemetery on Sunday, July 27, 1947, at 3 p.m.

### SUNDAY, AUGUST 3

**HAMWEE.**—A service will be held at the Spanish and Portuguese Cemetery, Ilford, on Sunday, August 3, 1947, at 3.30 p.m., when an inscription to the memory of the late Radio Officer Joseph R. Hamwee, Merchant Navy, who was lost at sea on September 25, 1942, will be unveiled. A bus will leave Queen's Road Synagogue at 3 p.m.

**MAYNARD.**—The memorial stone in memory of Mark Maidant (Maynard) will be consecrated at Marlow Road Cemetery at 3.30 p.m. on Sunday, August 3, 1947. Conveyances will leave 7, Stepney Green at 2.30 p.m. Relatives and friends kindly accept this as the only intimation.

### Memorial Stones—*(Continued)*

**KARSBERG.**—A memorial in loving memory of the late Mrs. Millie Karsberg was consecrated at Marlow Road Cemetery on July 20, 1947.

**TOBIAS.**—The memorial stone in loving memory of the late Hilda Elizabeth Tobias was consecrated privately at the Willesden Cemetery on Sunday, July 20, 1947.

## PERSONAL

**Mrs. Stanley Austrick,** 105, Hallam Street, W.1, thanks relatives and friends for letters of sympathy and visits in her sad bereavement.

**The children of the late Alice Davis (Colski)** wish to thank all relatives, friends, Rabbanim, Ministers, and all officials of the synagogue for their visits and letters of sympathy in their sad bereavement.—82, Markmanor Avenue, Walthamstow, E.17.

**The wife, daughters, brother, and sisters of the late Abraham Ellis** wish to thank all relatives and friends, Rabbanim, Ministers of Synagogues and institutions of Manchester for their kind messages of sympathy in their sad bereavement. Also Mr. S. Lind, Mr. C. Brown, and Mrs. B. Levy, of Wolverhampton, for their kindness.—16, Alexandra Road, Penn, Wolverhampton.

**The wife, son, and daughters of the late Joseph Kaye Harris** wish to thank relatives, friends, and Ministers for the sympathy received in their sad bereavement.—57, Berkeley Court, N.W.1.

**The family of the late Rachel Livingstone,** of Sheffield, wish to thank Ministers, relatives and friends for letters and sympathy received in their recent sad bereavement.

**Mr. Samuel Raphael and daughters of the late Dora Raphael** wish to thank relatives and friends for telegrams and letters of sympathy which are too numerous to answer individually.

**Mr. Julian Harris and Miss Joan Black** would like to take this opportunity of thanking all relatives and friends for the felicitations, gifts, and flowers received on the occasion of their engagement.

**Mr. Harold Vard and Miss Queenie Saunders** thank their parents, relatives, and friends for numerous good wishes, gifts, and flowers received on the occasion of their engagement.

**Mr. and Mrs. Ronald Gasson,** of 18, Stanhope Terrace, Bayswater, W.2, wish to thank all relatives and friends for their kind wishes and presents on the occasion of their marriage.

**Mr. and Mrs. Sidney Feldman,** late of Brunswick House Hotel, Brighton, wish to thank their many friends for the good wishes extended to them on taking up the management of the Strathmore Hotel, Torquay.

**Modern Hebrew teacher** (foreigner) seeks intell. person to teach him English for Hebrew.—Address, 1,716, Jewish Chronicle.

**Australia.**—Comfortable private shipping room for two families or single friends.—Applicants please enclose foolscap S.A.E. 31d. to Box 1,781, Jewish Chronicle.

**Artistic Hair Styling,** permanent waving, and tinting experts and wig makers.—Professor Adolph Cohen, 101, Whitechapel Road, London, E.1. (Phone, BIS. 5690.)

**Avant Galleries, Ltd.,** will pay best prices for fine quality second-hand furniture.—Write to, or call at, 169/173, Tottenham Court Road, London, W.1, or 'phone, EUSton 4667.

**Be a guest** at your party and leave all arrangements, catering, etc., to Mrs. Koeher, Maida Vale 6982, 10 a.m.-12 noon, or after 6 p.m.

**Carlsbad.** Privately conducted tour to the famous Spa for ten days August/Sept. Organised excursions to surrounding beauty spots. First-class hotel accommodation, strictly kosher. Visas and travel included. Few vacancies only.—Address, 866, Jewish Chronicle.

**Central and General Car Hire Ltd.** COL. 7744-4287. 7-seater Limousines for all occasions. Weddings a speciality.

**Mme. Lilienfeld,** of La Ramée, La Rosiaz, Lausanne, Switzerland, will be in London—Cumberland Hotel—from Monday, Sept. 1 until Sept. 8 to interview parents. Pupils will be escorted to Lausanne on Thursday, Sept. 18, 1947.

**No function** is complete without the well-known "Lasky Liqueurs" which are available to all from L. Frumkin & Co., Ltd., 162, Commercial Road, London, E.1. (STEpney Green 2363/4.)

## COMMUNAL NOTICES

### קק"ק כנסת ישראל
### UNITED SYNAGOGUE

**HAMPSTEAD SYNAGOGUE**
Dennington Park Road, N.W.6

A MEMORIAL service for the late Samuel Alman, A.R.C.M. (Choirmaster), will be held in the synagogue on Monday, July 28, at 5.30 p.m.

**FINSBURY PARK DISTRICT SYNAGOGUE**
Princess Crescent, Queen's Drive, N.4

THE REV. M. FEDER, who has accepted an appointment abroad, will conduct a farewell service on Thursday, July 31, 1947, at 7.45 p.m. The former minister, the Rev. S. Venitt, will give an address. Choir under the direction of Mr. L. Shoot, of the Great Synagogue. The Honorary Officers extend a cordial welcome to all.—Albert Harman, Secretary.

**ADDISCOMBE & DISTRICT SYNAGOGUE**

SERVICES during the High Festivals will be held at Clyde Hall, Clyde Road, Addiscombe. Persons wishing to reserve seats should apply to Hon. Secretary, Mr. L. Newman, 29, Brickwood Road, E. Croydon. ('Phone: Croydon 4880.)

**SHECHITA KASHRUS COMMITTEE**
15, Victoria Street, S.C. Road, Dublin

RUBINSTEIN'S GUEST HOUSE, 6, Brennan's Terrace, Bray, and the Claremount Kasher Boarding House, 1, Claremount Terrace, Bray, are under the sanction and strict supervision of the Kashrus Committee of the above.—By order, Dayan Z. Alony, Chairman.

## BUSINESS EXCHANGE

ADVERTISER, with modern first-class ladies' and gents' clothing business and living accommodation in Bournemouth, would like to exchange with similar business in London; only genuine business should apply.—For particulars 'phone Keystone 4570 mornings only.

## SALES BY AUCTION

AUCTION GALLERIES, 5, Grafton St., Old Bond St., W.1. Antique & mod. furn., dng. rm. suites, lounge suites, sets chairs, grand piano, settees, easy chrs., Louis Quinze sedan chr. cabinet, sidebds., bookcases, bird. dng. table, bedrm. suites, bedsteads, divans, crpts., curtns., china, glass, misc., Electrolux fridge, etc.

MAPLE & CO.

will Sell by Auction in their Galleries as above on Mon., August 11, 1947, at 11 a.m. On view Fri., August 8, 9.30 a.m.-4 p.m., and Sat., August 9, 9.30 a.m. to mid-day. Catalogues (3d.) may be obtained of the Auctioneers, Maple & Co. Ltd., Tottenham Court Rd., W.1, & 5, Grafton St., Old Bond St., W.1. (REG. 4685.)

SALE of valuable personal and other jewels. FRANK H. FELLOWS & SONS desire to call attention to their forthcoming sale, which will take place on July 31 and August 1, at their Jewellery Sale Room, 18, Loveday Street, Birmingham, 4. The Catalogue comprises charming specimens of the goldsmith's art in necklets, bangles, bracelets, pendants, lockets, brooches, earrings, dress rings, signets, snaps, hair ornaments, etc., set with diamonds, rubies, sapphires, turquoises, amethysts, garnets, and other precious stones. Also ropes of pearls, gold chains, many antique items, etc. Previews arranged by appointment. Catalogues on application.—'Phone, Aston Cross 3157.

## BUSINESSES FOR SALE

**MENDOZA & CO.**
Business Transfer Specialists
3, Sidmouth Parade, Brondesbury Park, N.W.2.
('Phone: WILlesden 6419/20.)

offer for sale finest catering bus. in N.W. London, opposite tube, cinema, & bus terminus; magnificently fitted and equipped; lse. 21 yrs. at £500 p.a. excl.; seats abt. 150; taking £500 p. wk.; exceptnl. allocatns. incl. meat £17 p. wk.; big profits; price £16,500.—Apply owner's special agents as above. Send a note of your requirements; we have an extensive and varied register of businesses for sale from £300 to £50,000.

AS A GOING CONCERN

WOOLWICH. Dble. frnt. confectionery shop with V.P. of fam. flat above; sales turnover 90,000 sweet points per month; wonderful proposition; price for lse., fixts., fitgs., etc., £7,000.—Anthony Hartley & Partners, Surveyors, Valuers, & Estate Agents, 8, Princes St., Hanover Sq., W.1. (MAY. 6486.)

BLACKPOOL. Good high-class fur shop; remodelling a speciality; also gowns, mantles, and millinery; situated in a good, busy district; excellent living accommodation; good lease; stock, all fixtures and valuation.—Address, 1,607, Jewish Chronicle.

FANCY drapery and baby linen in market street N.E. London; modern shop front; living accommodation; same hands 30 years; owner retiring; goodwill and freehold £5,500; stock and fixtures at valuation.—Address, 1,616, Jewish Chronicle.

GOWNS, retail, highest class off-the-peg: West End, London; 15 years' accounts; average turnover £36,000; price £18,000.—Write Box PA590, Deacon's Advertising, 36, Leadenhall Street, London, E.C.3.

WHEN you are looking for a business to buy always find out if what you want is on the books of Henry Stead & Partners Ltd., 29, Cookridge Street, Leeds, 2. ('Phone, 23342.) The Good Business Agents.

## INVESTMENTS, PARTNERSHIPS, Etc.

ACTIVE young man, with full business training and limited capital, seeks partnership in going concern.—Address, 1,626, Jewish Chronicle.

HALF-partnership or controlling interest offered in high-class wholesale and retail bakery, combined with kosher restaurant, in Yorkshire city; unique trade and very high profits; present partnership being dissolved; active and organising partner will remain; an investment of £4,500 or near offer is asked which should bring in almost 50 per cent return.—Ask for all details from Henry Stead & Partners Ltd., 29, Cookridge Street, Leeds, 2. ('Phone, 23342.)

SOLICITOR (Honours and Prizeman), LL.B. (Hons.), Commissioner (34), ex-officer, with expanding general practice in City of London (annual gross fees approx. £2,000), desires amalgamation with established firm or with another solicitor having substantial business of his own or would consider purchase succession; capital available.—Address, 1,641, Jewish Chronicle.

## FURNITURE FOR SALE or WANTED

DINING-room suite; modern bird's-eye Maple dining room, comprising dining table, 6 dining chairs upholstered in hide, 2 leather tub chairs, large sideboard and beautifully fitted cocktail cabinet; owner abroad; bargain at £625.—'Phone, after 6.30, SPEedwell 8950. Mr. H. Julius, 20, Western Avenue, Golders Green.

5 FT. modern-shaped Burr walnut bedroom suite, 3 ft. 6 in. gent's fitted robe, 4 ft. 3 in. dressing table, and double Continental bedstead with attached pedestal cupboards fitted glass tops; upholstered dressing stool; as new.—'Phone PRO. 5549, Mrs. R. Spector, 13, Ranelagh Avenue, Barnes, S.W.13.

MAGNIFICENT modern walnut bedroom suite, 8 pieces, plus luxurious divan beds and curtains to match, £850 or nearest offer.—Civval, 34, Woodstock Avenue, N.W.11. (SPE. 7916.)

## ARTICLES FOR SALE OR WANTED

BEST cash prices paid for ladies' and gentlemen's left-off clothing, etc.—'Phone, BAY. 6966 or, after 6 p.m., MAI. 9426 (Mrs. Marshom, 29, Carlton Mansions, W.9).

DINNER service for sale, 72 pieces, Copelands china, white with gold and black border.—'Phone for appointment to view, GLAdstone 4687.

PLEASE help us; bicycles wanted for ex-concentration camp children.—Kindly contact Miss Ney, Children's Welfare Department, Jewish Refugees Committee, Bloomsbury House, W.C.1. (MUSeum 6811, extension 382.)

TYPEWRITER ribbons; ex-Government stock, finest quality; clearance price 1s. 9d. each, 18s. per dozen post paid, cash with order; size standard ½ in. black record, heavily inked, last longer.—King's Dept. GSS, 26, Buchanan Buildings, Holborn, E.C.1.

## SITUATIONS VACANT

### COMMUNAL

**UNITED SYNAGOGUE**

EXPERIENCED shorthand-typists and office juniors (male or female) required for Head Office; good prospects for suitable applicants; five-day week; good office hours.—Apply United Synagogue, Woburn House, Upper Woburn Place, W.C.1. ('Phone, EUSton 3655, Ext. 5.)

GREAT SYNAGOGUE, Duke's Place, Aldgate, E.C.3. Applications are invited for the office of Reader (whole-time) at the above synagogue. Salary £700 p.a., rising by biennial increments to £800 p.a., plus temporary cost of living bonus at the rate of 10 per cent. It is envisaged that the biennial increments may be so adjusted that the maximum salary should be attainable not later than approximately the age of 50. Applicants must be both able and willing to carry out the duties associated with a Minister of Religion taking full part in the congregational life and able and willing to carry out the traditional reading of the sacred Scrolls required to be read at synagogue services. Applicants should be under 45 unless already in the service of the United Synagogue and must have (or be able to obtain) the Chief Rabbi's certificate and must pass the medical examination. Duties are as defined by the Laws, By-laws, and Regulations of the United Synagogue with such other duties as the Council or Board of Management may from time to time assign, including, if required, supervising and/or teaching at Hebrew and Religion Classes. The election and engagement are subject to the Laws, By-laws, and Regulations of the United Synagogue. Applications must be in writing, stating age, qualifications, experience, etc., accompanied by copies of testimonials and must reach the synagogue concerned (addressed to the Honorary Officers) not later than August 22.

TENOR required immediately.—Applications to the Choirmaster, Bernard Cousin, at the Hampstead Synagogue, Dennington Park Road, N.W.6.

UPTON PARK DISTRICT SYNAGOGUE, Tudor Road, E.6. First-class Baal Musaf and Baal Tekiah wanted for High Holy-days; remuneration, £40 plus an expenses allowance not exceeding £5 for accommodation.—Apply Secretary.

WELWYN GARDEN CITY HEBREW CONGREGATION. Reader required for week-ends, preferably able to act as Teacher.—Applications in writing to be made to the Chairman, Dr. A. Cohen, 7, The Quadrangle, Welwyn Garden City.

WEST HAM DISTRICT SYNAGOGUE, 93/95, Earlham Grove, E.7. Baal Musaf required for High Holy-day and Succot services; remuneration £55, inclusive of expenses.—Applications should be addressed to the Secretary.

A MATRON required for home for blind, Bushey, Herts.—Written application to Secretary, Jewish Blind Society, Bloomsbury House, W.C.1.

ASSISTANT Matron required for new home for blind, near Dorking, Surrey; knowledge of nursing essential.—Written application to Secretary, Jewish Blind Society, Bloomsbury House, W.C.1.

ASSOCIATION OF JEWISH EX-SERVICEMEN require Jewish ex-Service woman, sernior shorthand-typist and secretary; prospects.—Apply Gen. Secretary, Headquarters, Woburn House, Upper Woburn Place, W.C.1.

CHELTENHAM HEBREW CONGREGATION. Baal Shacharis and Baal Koreh wanted for High Festivals.—Apply M. M. Turner, 53, Montpellier Terrace.

COOK required (kosher) for new home for blind, near Dorking, Surrey.—Written application to Secretary, Jewish Blind Society, Bloomsbury House, W.C.1.

EFFICIENT part-time Secretary wanted for prominent Manchester Synagogue; applications in handwriting stating qualifications, etc.—Address, 1,878, Jewish Chronicle.

**עד השחיטה הכללי למדינת איירע**

GENERAL BOARD OF SHECHITA OF EIRE. Shochet שו"ב required for the City of Dublin with qualifications for הזן and בעל קורא preferable. State qualifications and salary expected.—E. G. Schwartzman, Hon. Secretary, Zion Schools, Bloomfield Avenue, Dublin.

GRIMSBY HEBREW CONGREGATION invites applications for the post of Minister/Teacher; salary £450 per annum.—Please send full particulars to the Hon. Secretary, 310, Victoria Street, Grimsby.

HEATON PARK HEBREW CONGREGATION, MANCHESTER. Applications are invited for position of second Reader and Secretary; liberal salary according to ability and experience.—Apply to Hon. Secretary, "Ashdown," Middleton Road, Manchester, 8.

JEWISH BOARD OF GUARDIANS. Applications are invited for the post of Assistant Bookkeeper (male) in the Accountant's Office; accountancy qualification not necessary, but applicants must be quick and accurate at figures and should be willing to take examinations; good prospects of advancement; non-contributory pension scheme; commencing salary according to age and experience.—Apply in writing to the Secretary, 127, Middlesex Street, Bishopsgate, London, E.1.

LONDON JEWISH HOSPITAL, Stepney Green, E.1. Applications are invited for the post of Resident Assistant Catering Officer (female). The Catering Department is responsible for the purchasing of food; the engagement and supervision of the kitchen staff, including the dining rooms; the service of food to patients and staff, and kindred duties. Salary at the rate of £210 per annum, with board residence, laundry, etc. Applications should be sent to the Secretary, giving full details of training and experience. The Federated Superannuation Scheme is in force.

MUSWELL HILL HEBREW CONGREGATION require a Minister/Teacher, able to organise a growing congregation in North London suburb, applications, stating age, details of qualifications and salary required, to Hon. Sec., L. B. Harris, 31, Muswell Avenue, Muswell Hill, N.10.

NEWCASTLE-ON-TYNE, OLD HEBREW CONGREGATION. Applications are invited for the post of Minister to the above congregation; attractive salary offered to suitable applicant.—Apply, in confidence, giving full particulars as to qualifications, to the Hon. Secretary, Synagogue Chambers, Leazes Park Road, Newcastle-on-Tyne.

NORTHAMPTON HEBREW CONGREGATION. Permanent Minister/Chazan, Reader, Teacher, Secretary required; good scope for developing congregation.—Synagogue, Overstone Road, Northampton.

ORTHODOX cook and canteen supervisor required immediately for N.W. London Jewish Grammar School, 175, Willesden Lane, N.W.6; good salary offered; excellent working conditions; paid school holidays.—Apply in writing to the Secretary.

SHORTHAND-typists, typist-clerks, and book-keeper required by important Jewish communal organisation; several vacancies carrying very good salaries and with real opportunities for promotion; permanent progressive situation.—Address, 1,654, Jewish Chronicle.

SPANISH AND PORTUGUESE BETH HOLIM HOME FOR THE AGED, 253, Mile End Rd., E.1. Wtd. married couple as Steward and Matron; salary according to qualifications; the post is pensionable.—Partics., giving age, etc., with testimonials, to Secretary, Vestry Offices, 4, Heneage Lane, Bevis Marks, E.C.3.

THE ADATH YISROEL BURIAL SOCIETY requires the services of an assistant Sexton; salary in accordance with qualifications.—Apply in writing, stating age and any other particulars, to the Secretary, at 126, Green Lanes, London, N.16.

WANTED, Jewish cook for small institution; good wages and conditions.—Apply Matron, Home for Aged Jews, 10, St. John's Crescent, Cardiff.

### PROFESSIONAL

CHARTERED accountants, North London, have vacancy for articled clerk; moderate premium required, returnable over period of articles together with small salary.—Address, 1,615, Jewish Chronicle, or 'phone ENTerprise 4123.

LADY required, to assist in dispensing, etc., in general practice; keen worker preferred; N. London.—Address, 1,612, Jewish Chronicle.

### COMMERCIAL

DESIGNER and pattern cutter required for good utility dresses; modern factory; every opportunity for a progressive and permanent position with commensurate salary.—Fullest details in confidence to Mills & Tapper Ltd., Tower House, 52, Commercial Road, E.1. (Royal 2838 & 4905.)

JUNIOR shorthand-typist required; 5-day week; good wages.—Caterers, 11, Great Eastern Street, E.C.2.

MANAGERESS required gowns, coats, etc., to take entire control of new branch, Walthamstow; must have thorough knowledge medium-class trade and previously held similar position; also required, first and second sales, junior and alteration hand.—Reply, giving full particulars of experience, age, and salary required to Box 1,610, Jewish Chronicle.

OFFICE junior, male or female (aged 15/16), required for City; good wages and prospects; 5-day week.—'Phone MONarch 7860 for appointment.

OUTDOOR tailors wanted for ladies coats and suits; able to produce 100 to 300 Utility garments per week; regular work; call with samples.—M. Freedman, 27a, Commercial Road, E.1. ('Phone, BIS. 1793.)

SALLY SLADE Ltd., 294, Regent Street, W.1, requires the services of 2 competent and experienced show-room assistants; 5-day week; good wages.

### DOMESTIC

AGREEABLE companion wanted for elderly lady.—Please 'phone MAIda Vale 5588 for interview.

CAPABLE elderly housekeeper required; must be able to care for small house and cook for one gentleman.—Address, 1,604, Jewish Chronicle.

COMPANION-Help for blind lady and two daughters, able to cook; no housework; ground-floor flat, London.—Address, 1,725, Jewish Chronicle.

COOK-housekeeper; modern flat, St. John's Wood; good salary suitable applicant; 3 adults in business; schoolboy aged 13.—Apply, letter only, 140, High Street, Kingsland, E.8.

EXPERIENCED working cook-housekeeper required for modern house; 3 in family; daily help kept; £3 weekly.—Mrs. Sadow, 13, Aylmer Road, N.2. (MOUntview 4654.)

MOTHER'S-Help required, daily kept, good home and wages for suitable person.—Apply Mrs. Goldberg, "Rutland," Brondesbury Park, N.W. ('Phone, WILlesden 1939.)

WANTED, resident mother's-help or "nannie"; Orthodox household; one child, 2 years old, and help with schoolchild and young baby; resident maid kept; wage according to usefulness.—Address, 1,885, Jewish Chronicle.

WIDOW desires companion-help, under 50, Orthodox, or co-resident; lovely modern home, 13, Bentley Road, Salford, 7; every comfort and convenience.—Particulars and references to Mrs. Rosenzweig.

## SITUATIONS WANTED

### MEDICAL

RELIABLE person, long years' nursing experience (Red Cross training), free, forenoon or afternoon, bathing, dressing, massaging, supervising patients, adults, children, 3s. 6d.-4s. per hour.—Address, 1,620, Jewish Chronicle.

### COMMERCIAL

ADVERTISER, single, desires change; manager wholesale textile warehouse 14 years, buying experience, hosiery, underwear, shirts, etc.; ladies', gent's, children's, sound connections buying and selling, would consider partnership.—Address, 1,618, Jewish Chronicle.

EXPERIENCED textile and trimmings, man married, in early forties, seeks position of responsibility, adaptable, sales ability, or take charge of trimming department of mantle or gown manufacturers, in North London preferred.—Address, 1,617, Jewish Chronicle.

WELL-educated Jewish ex-Serviceman (25) seeks position of responsibility; remuneration not important provided prospects; general clerical experience, bi-lingual (German), able to control staff, keen and willing to learn.—Write, F. Sinclair, 82, Clifton Hill, London, N.W.8.

YOUNG man, 22, seeks light work of any nature, preferably wholesale house ladies' or children's wear, experienced, offering good prospects.—Address, 1,639, Jewish Chronicle.

YOUNG man seeks situation or partnership, knowledge of wholesale cosmetics and sundries, hosiery; small capital available; own car; access to B.O.T. coupon float, 3,000; London resident.—Address, 1,614, Jewish Chronicle.

YOUNG man, 23, single, 7 years' varied practical, drawing office and planning experience light engineering, seeks position preferably not confined to factory; adaptable to allied trades; willing travel.—Address, 1,605, Jewish Chronicle.

### DOMESTIC

AUSTRIAN lady (44 years), experienced in supervising and cooking, requires position as manageress in private hotel.—Address, 1,895, Jewish Chronicle.

2 MALE hospital attendants desiring pos best references; at present Shanghai; pe mission to enter U.K. will be applied for aft. confirmation of willingness to employ.—Address, 1,890, Jewish Chronicle.

## EDUCATIONAL

**To boys who have just passed Matric!**
**THE YESHIVAH COLLEGE**
invites you to join
**INTER-ARTS-COURSE**
In two years or less you will have taken Inter, and have become at the same time a Jewish scholar
**Don't be an Am-Haaretz!**
Inquiries to YESHIVAH COLLEGE, COPE HOUSE, 12, EAST HEATH ROAD, N.W.3

NORTH-WEST LONDON JEWISH DAY SCHOOLS, 28, Minster Road, N.W.2. Wanted beginning next term qualified and experienced Senior Master or Mistress for our Primary School; Burnham Scale, plus responsibility bonus; experience in Hebrew subjects additional recommendation; also English specialist for our Grammar School.—Apply immediately in writing, enclosing testimonials, to the Secretary, 28, Minster Road, N.W.2. (HAMpstead 2170.)

UNIVERSITY graduate gives lessons in English subjects and Hebrew; also prepares for Barmitzvah.—Address, 1,603, Jewish Chronicle.

## BUSINESS PREMISES, SHOPS PROPERTY, ETC., TO LET OR FOR SALE

**HERBERT W. DUNPHY & SON**
162, Goldhawk Rd., W.12 (Shepherds Bush 2224).

An excellent short lsehld. invest., comprising 3 hses., arr. as flats, in Loftus Rd., Shepherds Bush; sound structural condn.; gross rents £350 per anndm; lses. 18 yrs.; price only £900 to clear.

Block 5 non-bsemt. villas., lsehld., Askew Rd., W.12, prod. £330 p.a.; bargain at £1,500.

**FOX & SONS (Hotel Dept.)**
44-52, Old Christchurch Rd., Bournemouth

BOURNEMOUTH. Pte. hotel in prom. cent. posn.; det. bldg. in attr. gdn. gnds.; 33 bed., 5 bath., linges., dng. rm., rec., pte. sit.-rm., mod. h.w. system (gas thermostat controlled); redec. thrght., car pk.; price £27,000 incl. fhld. as going concern.

BOURNEMOUTH. Very old-est. pte. hotel; 1st.-cl. posn. heart town, adj. B'mth. Pier and Pav., 42 vis. bed., ballrm. with band dais, dnc. rm. seat 85, linges., well-equip. kit.; public announcement system; gge.; ex. bkes. in hand; price £43,000 incl. the valuable fhld.; inspected and recom.—Sole Agents.

**ANTHONY HARTLEY & PARTNERS**
Surveyors, Valuers, & Estate Agents
8, Princes St., Hanover Sq., W.1. (MAY. 6486.)

FOR INVESTMENT

HIGHBURY. Attr. block 16 s.c. flats in high-cl. resdtl. distr.; set well back within own forecourt; gross inc. £1,321; net inc. £1,005; price, fhld., £15,000.

FHLD. GND. RENTS. Well sec. on attr. mod. maisonnettes and hses.; lses. approx. 80 yrs.; G.Rs. £5 4s. p.a.; prices 25 yrs. purchase.

EPPING. Compact estate of 68 well-constr. hses. in det. blocks of 4; gross inc. £2,715; net inc. £1,725; price, lsehld., £26,000.

For complete details and appointments to view apply owners' agents above.

CITY offices, furnished, 2 rooms, 2nd floor, light, overlooking main street, 100 yards Mansion House Station, suitable accountant; £350 p.a.—Address, 1,623, Jewish Chronicle.

GOWN shop for sale, or partnership; established 35 years, in the best part of the West End.—Address, 1,606, Jewish Chronicle.

## BUSINESS OPPORTUNITIES

ADVERTISER seeks manufacturers of leather handbags, medium and high class, also shopper's wallets, notecases, purses, also exclusive designs of Rexine handbags.—Address, 1,613, Jewish Chronicle.

FOR SALE. Shares of company with workrooms, etc., in King's Cross area; 20 machines, small stock, fixtures, and fittings; small coupon capital.—Address, 1,900, Jewish Chronicle.

MANUFACTURERS wanted who are willing to supply mail order firm with women's under- and outer-wear of all descriptions.—Address, 1,888, Jewish Chronicle.

Classified Advertisements continued on page 18

A wine that aids your return to normal fitness

★

PHOSFERINE
TONIC WINE

**The advertising of boarding establishments, etc., in these columns is NO GUARANTEE of their kashrut; and while reasonable efforts are made to assure that the statements in the advertisements are not misleading, no responsibility can be taken by "The Jewish Chronicle" in this respect.**

## HOTELS

BERNETTE HOTEL, sea front; ex. Continental cuisine; h. & c. in all bedrooms; every comf., pers. attention; family bookings welcomed; book for summer holidays.—72, Marina, St. Leonards-on-Sea (Hastings 3559).

BOGNOR REGIS. "The Argyle," Norfolk Sq. ('phone 621). Fcg. sea and Esplanade Half Orthodox; comf. beds.; chicken farm produce; everything the best; open all year; under Kashrus Commission.—Mrs. P. Simons.

BOGNOR REGIS. "Romley," Albert Road ('phone 1078). Private Guest House, opp. sea front; h. & c. all bedrooms; finest chef cuisine; own eggs; Orthodox; non-residents welcome.—Mr. R. Levy.

COLWYN BAY. Kosher Guest House, "Alba," 6, Canning Road. 2 min. station, sea, and shopping centre; book now for August 16 onwards; terms moderate.—Under personal supervision, Mrs. A. Kushell.

COUNTRY Guest House, overlooking sea; h. & c. basins; comfortable beds; excellent cuisine; own poultry, eggs, vegetables, fruit.—Simmonds, "Blencathra," Kingsdown, near Walmer, Kent. ('Phone, Kingsdown 225.)

EASTBOURNE, Compton Court Hotel Ltd. ('phone 1733). For good food, comfort, and service; Orthodox.—Under personal supervision Mrs. C. Panto.

ENJOY a happy holiday at "Macrocarpa" Private Hotel, Ventnor, I.O.W. Non-Orth. Jewish. Cont. cook; h. & c. all beds.; own kit. gdns.; 2 mins. stn., 5 mins. all ents.; terms 6½-8 gns. p.w.—Apply Secretary ('phone 428).

[By an error the telephone number was given in our issue of July 11 as 418 instead of 428.]

MANCHESTER, Fulda's Hotel. Strictly kosher, "Emscote," 84, Bury Old Road, Manchester ('phone, CHE 3841). All conveniences; h. & c. water; fires in every bedroom.

SELWYN PARK HOTEL, Selwyn Road, Eastbourne (Eastbourne 4612). A luxurious hotel; 4 acres; central heated; 'phones in bedrooms; under Kashrus Commission.—Direction Norman Margolis and Annie Mautner.

STRICTLY kosher, facing sea; Westfield Continental Hotel, Ayr, Scotland. Mod. cons.; Continental cooking; gipsy orch.; book now for best rooms.—'Grams: "Continental, Ayr"; 'Phone 4195.—J. Zaidener.

WORTHING, Parade Hotel, 88, Marine Parade ('phone 6171). Continental cooking, non-kosher; modern; h. & c. all bedrooms; central heating. Slumberland beds; personal attention.

## LONDON

BONN'S HOTEL, 69, Warrington Crescent, W.9 (CUNningham 1024). Strictly Orthodox; mod. amenities; ex. cuisine; restaurant open to non-residents; private suites.—Personal supervision of Mr. and Mrs. Joseph Bonn.

## BLACKPOOL

AINTREE HOTEL, New South Prom. Mrs. Mendelson, of the Grand Café, Manchester, announces the opening of the above; strictly kosher; ex. cuisine; h. & c. all bedrms.; spring interiors; car park.—'Phone, S.S. 417861.

17, BANKS STREET, Blackpool, N.S. ('phone, Blackpool 69). One minute sea and North Pier; every comfort, strictly kosher; now booking for coming season.—Mrs. F. Godden (Fannie Harris).

BAYLE PRIVATE HOTEL, 322, North Prom ('phone, Blackpool 376). Lounge, dining, and billiard rooms; facing the sea; booking now for summer holidays; strictly Orthodox.

BLOOMFIELD'S PRIVATE HOTEL, 16, General Street, Blackpool, N.S. ('phone 3202). Reservations now accepted for a pre-war holiday for the summer season; h. & c. w. all rooms; completely redecorated.

BRERETON, 186, Promenade, Blackpool ('phones, 3095 and 183). Blackpool's largest and most up-to-date hotel.—Proprietor, M. Bowman.

*After breakfast, lunch or dinner, do you get a*

**STOMACH PAIN?**

*Take two Rennies from your pocket—suck them slowly—smile again!*

INDIGESTION takes people in different ways: heartburn, nagging stomach pain, flatulence. But the cause is nearly always the same: *excess acid.*

There is an easy and *very convenient* way to end stomach pain due to over-acidity. With a few Digestif Rennies in your pocket or handbag—they're wrapped for this purpose—you have relief always at hand. No fuss with water, spoon, or glass—just suck two, like sweets, one after the other.

Result: a natural drip-by-drip action, which soothes away pain, brings rapid and complete relief. If Rennies' balanced, 5-fold action fails to put you right, you should consult your doctor.

DIGESTIF

**RENNIES**

From any chemist 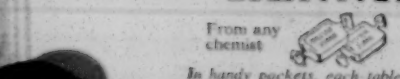 25 for 8d. (incl. tax)

*In handy packets, each tablet individually wrapped—a 5-way antidote to indigestion*

PG61-4


**19,** BRIGHT STREET, Blackpool (nr. South Pier) ('phone, South Shore 41134). The house with a reputation for comfort, good cuisine, personal attention to all guests, and reasonable charges; h. & c. all rooms.—Reece.

CLIFF DENE, 3, Carshalton Road, Blackpool, N.S. ('phone 1108). Enjoy a holiday in a homely atmosphere; strictly kosher; 1 min. sea; h. & c. in bedrooms.—Mrs. David Vincent, from Leeds.

DUNSBY PRIVATE HOTEL, 4, Wilton Pde., N.S. ('phone 2434). Strictly Orthodox; renowned cuisine and comfort; Somnus beds.; h. & c. all rooms; sea view; mod. terms.—Supervision, Mrs. J. Dunsby. Now booking.

PALM COURT, New South Prom. (S.S. 42153, 413281). Largest mod. luxury hotel, ideally situated on sea front, strictly kosher; 60 bedrooms, sun lounges, ballroom (week-end dances); cen. htg.—Mr. and Mrs. A. Roseman.

RANDOLPH HOUSE, 66, Reads Avenue, Blackpool Central ('phone, Blackpool 2843). Personally supervised by Mrs. M. Hyman (née Sammeroff, of Glasgow); booking for season.

ROTHCLIFFE, Kosher Guest House, 159, Warbreck Hill Road, Blackpool, N.S. Every modern convenience; car park; personal supervision; inclusive terms 30/- per day.—Props., G. and H. Baker.

SEACLIFFE Private Hotel, 188, North Prom. ('phone, Blackpool 3029). Strictly kosher; ex. cuisine; h. & c. water all bedrooms, gas fires; best position on sea front facing Metropole Hotel.—Prop., Mrs. A. L. Creme.

THE MOORINGS, 13, Gynn Avenue, Blackpool, N.S. ('phone, N.S. 51435). H. & c. all bedrooms; home comforts; excellent cuisine; Orthodox; 1 min. sea; now booking.—Mr. and Mrs. R. Marcus, of Manchester.

WESTHOLME, Strictly Kosher, 28, Gynn Avenue, Blackpool, N.S. ('phone 51239).—Proprietors, Mr. and Mrs. Caplan.

## BOURNEMOUTH

AMBASSADOR, East Cliff, Bournemouth (Bournemouth 5454). Premier Orth. luxury hotel in Britain; 'phones in all 96 bedrooms; lifts to all floors; cuisine unsurpassed; resident dance orchestra.—Brochure on application.

AVON ROYAL HOTEL, 45, Christchurch Road, East Cliff, Bournemouth ('phone, Manag. 5203). Kosher; convenient to sea and shops; h. & c., central heating and gas fires in bedrooms; large grounds; dancing.—Res. Props.

BOURNEMOUTH, Debonnaire Private Hotel, 39, Sea Road (Boscombe 328). Hot and cold; close to sea; excellent food.—Proprietors, Mr. and Mrs. Lemel.

BOURNEMOUTH'S brightest spot is the Langham Hotel, East Cliff ('phone, Bournemouth 7216, 4 lines). Strictly Orthodox; valet service; dancing; personal admin. by Maurice and Fay Guild (late Spa Hotel).

BROWNSWOOD HOTEL. Finest position on sea front, within 50 yards of beach; excellent kosher cuisine; h. & c. all bedrooms; lift, billiards, dancing.—Newstead and Jacobs. (Bournemouth 5050.)

CHINE COURT HOTEL. Constant h. & c. in all rooms; excellent cuisine; 5 mins. sea; strictly Orthodox; dancing at week-ends.—Resident Props., Mr. and Mrs. R. Tanner. ('Phone, Management, 615; Visitors, 1320.)

EAST CLIFF COURT HOTEL, Bournemouth. Ideal for holiday, rest, and relaxation; hard court tennis; week-end dancing; every facility for enjoyment.—Mrs. A. Morris. ('Phone Bournemouth 4545.)

EAST CLIFF MANOR HOTEL (Bournemouth 5863-4-5). For good food, comfort, and service; centrally heated throughout; private suites; lift; 'phones in all bedrooms; night service; dancing; Orthodox.—Ada Cohen.

EATON, 12, Madeira Road, Bournemouth (Management, 3687; Visitors, 1500). Few mins. sea; strictly kosher; all rooms h. & c.; lounges & gardens; ex. cuisine & service; booking for summer season.—Direction, J. Myers.

FOR a good rest, good food, homely atmosphere, come to "Lewbess Guest House," 7, York Rd., Bournemouth ('phone, 4326). Strictly kosher; near sea, stn., shops; h. & c., gas fires all rms.—Pers. sup. Mr. and Mrs. L. Jacobs.

GREEN PARK, BOURNEMOUTH ('PHONE, BOSCOMBE 2280).—UNDER THE DIRECTION OF MR. AND MRS. R. MARRIOTT AND MISS HELEN RICHMAN.

HOTEL MAJESTIC (Bournemouth 5827). Under Kashrus Com.; resident Rabbi; ultra-modern; ex. cuisine; indoor seawater swim. pool; tennis courts, table-tennis, spacious ballroom; ev. comf.—Pers. sup. Mrs. Selby & Mrs. Schneider.

HOTEL RUBENS, Bath Rd., ('phone, Bournemouth 3725). Strictly Orthodox; nearest hotel to pier, synagogue, and town; special children's facilities; week-end dances; night porter.—Mr. and Mrs. Joseph Grower (Helena Seifert).

MADEIRA HALL, 3, Madeira Road, Bournemouth ('phone, Bournemouth 383). Miriam Lefcovitch. Orthodox; few minutes sea, pavilion, all amusements and shopping centre; excellent cuisine.

MARIN COURT, 5, The Marina, Sea Road, Boscombe, Bournemouth ('phone, Boscombe 364). Facing sea; h. & c. water; central heating.—Under the personal supervision of Mrs. I. I. Moisa.

MARLBOROUGH HOTEL, Sea Road, Boscombe, has now been disposed of to non-Jewish people; Mr. and Mrs. Pantel welcome all inquiries to their new and larger premises, The Palm Bay Hotel, opposite. (Bos. 2170-1-2.)

OXFORD GUEST HOUSE, 6, Frances Road, Bournemouth ('phone 3273). Ex. catering (kosher); reas. terms; near sea, shops, shows; h. & c., gas fires. A pleasant week-end ensures holiday bookings.—Dot and Benson Stieber.

PALM BAY HOTEL, Sea Road, Boscombe (Bos. 2170). Beautiful modern hotel; 100 yds. beach; private suites; cuisine unsurpassed; Orthodox; large gar.; cent. heat.—Pantel Hotels Ltd., Mr. and Mrs. Pantel.

ROSEMORE, 2, West Cliff Rd., Bournemouth ('phone, Bournemouth 4404). Home comforts and excellent cuisine; h. & c. in all rooms; strictly Orthodox.—Under the personal supervision of Mr. and Mrs. Maurice Millman.

THE MAYFAIR GUEST HOUSE, 26, Westby Road, Boscombe ('phone 384). Kosher food, excellent service; h. & c.; every comfort; families catered for; five minutes sea.—Mrs. S. Russell.

## BRIGHTON

ADELPHI COURT, 19, Regency Sq., Brighton ('phone, Brighton 3530). Opening July. Strictly Orthodox.—Under the personal supervision of Mr. and Mrs. J. Spielsinger.

A FIRST-CLASS Kosher Hotel, homely atmosphere, facing sea; h. & c. water, elec. fires all bedrooms; every comfort and convenience.—Selby Lodge Hotel, 1, Lansdowne Place, Hove. (Hove 28031.)—Mr. and Mrs. J. Marks.

A SPECIAL announcement from the Riviera Hotel, 13/15, Lansdowne Place, Hove ('phones, 2437 and 5317). Pers. superv. of Mr. and Mrs. M. Lemberger; strictly kosher; comp. redec. and refurnished; suitable all functions.

**16,** BELGRAVE PLACE, Brighton ('phone, Brighton 7875). 2 doors from sea front; comfortable, homely, and kosher; running water in bedrooms; terms moderate.—Personal supervision Mr. and Mrs. M. Hirschberg.

BRIGHTON Sea front, facing West Pier, Stafford Hotel, 124, King's Road ('phone 4855). Continental cuisine; Orthodox; under new management.—Personal supervision Mr. and Mrs. N. Soldinger.

BRUNSWICK HOUSE HOTEL, 45, Brunswick Sq., Hove ('phone, Hove 2874). Modern and luxurious establishment; h. & c. all rooms; strictly Orthodox; night service.—Prop., Finna Hotel Ltd. Manager, S. Feldman.

COURT HOUSE HOTEL, 3, Cavendish Place, Brighton, facing West Pier; the non-Orthodox hotel which affords its patrons comfort, service, excellent cuisine, personal attention, at competitive terms.—'Phone, Brighton 4184.

ELLESMERE HOUSE, 8, New Steine, Brighton ('phone, Brighton 7812). Book now for summer holidays; strictly kosher; 2 doors sea front; under personal superviion of Mrs. L. Davis, late of Birmingham.

GRAFTON Hotel and Restaurant, 59, Marine Parade, Brighton ('phone 8450). Unsurpassed Continental cuisine; Jewish cooking, always satisfying the keenest connoisseur; terms from 30s. to 2 gns. per day full board.

HELLO, everybody! Hurry now to book your "after August" holidays at the Manhattan Guest House, 14, Cannon Place (Brighton 2979). Excellent food, pers. atten., h. & c. w. basins; younger generatn. only. Dir., Harold H. Bubley.

HOVE, Luxurious Orthodox Guest House; constant hot water, fitted carpets, interior sprung mattresses; beautiful gardens; excellent cuisine; every modern comfort.—Mrs. Wilson, 16, Aymer Road (by sea baths). ('Phone 9349.)

KING'S HOTEL, King's Road, Brighton ('phone 9133). Open now. Strictly Orthodox; a lux. hotel on the S. Coast; h. & c.; 'phones; lift, pri. suites; own bath; large ballrm.; fully licensed.—Props., Mr. & Mrs. Max Rosen.

KOSHER guest house almost on sea front, can accommodate few guests; excellent cuisine and personal attention; special terms for permanent guests.—Apply, Mrs. P. Etgert, 13, Bedford Square Brighton. ('Phone, Hove 8804.)

LAKSER'S FIRST AVENUE HOUSE HOTEL ('PHONE, HOVE 5585). UNDER KASHRUS COMMISSION. HOT AND COLD WATER. LIFT TO ALL FLOORS. FINEST CUISINE.

**7,** LANGDALE GARDENS, Hove (Hove 4489). 1 min. sea, centre of attractions; comfortable homely accommodation available; holidays; vacancies in August; permanent after.

**18,** LAWRENCE ROAD, Hove ('phone, Hove 5302). Kosher guest house, close sea; h. & c., excellent cuisine; all home comforts.—Ray Moss.

MORELANDS HOTEL, 5/7, Lansdowne Place, Hove ('phone 8716). High-class hotel, kosher; ex. cuisine; billiard & games rooms; "Slumberland" matts.—Dirs., Mr. & Mrs. Deutsch (late Textile Restaurant, Mortimer St.).

NEW IMPERIAL HOTEL, First Avenue, Hove (Hove 1121-2-3-4). Largest Jewish kosher hotel in the town; fully licensed; Nosherie bar; car park; every bedroom with h. & c., 'phone; lift all floors; open to non-residents.

NEW LORRAINE, formerly Hershman's 11/13, Brunswick Terrace, Hove ('phone Secretary, Hove 314111). Exquisite hotel; strictly kosher; early booking for summer holidays and Jewish Festivals advised.

NORTHUMBERLAND HALL HOTEL, 62/64, Marine Pde. (Brighton 5398). Facing sea; comf., homely; week-end bookings accepted; open to non-res.; 3-course lunches 5s. (kosher); lift, blird. rm.—Mr. & Mrs. H. E. Simons.

ROMNEY HOUSE, 44, Pembroke Crescent, Hove, 3 (Hove 8887). Private guest house, well-furnished; h. & c., gas fires and rings in all bedrooms; personal supervision; permanent guests welcomed.—Mrs. Benjamin.

STANMORE HOTEL, 16/17, Regency Square, Brighton (Brighton 199411). Caterers for all functions; book early to avoid disappointment.—Under personal supervision of Mr. and Mrs. Ben Myers.

TALBOT HOTEL, 5/6, Regency Square, Brighton ('phone 5374). Orthodox; completely redecorated and refurnished; opposite West Pier; book now for holidays to avoid disappointment.—Res. prop., Mr. Jack Davis.

**33,** WESTBOURNE VILLAS, Hove, 3 (Hove 8145). Beautifully appointed guest house; h. & c. in all bedrooms, central heating, excellent cuisine.—Mrs. Dix.

## BUXTON

PAVILION HOTEL, Hartington Road, Buxton ('phone 196). Strictly Orthodox; under the Kashrus Commission; central heating; h. & c. and electric fires in bedrooms; now booking.—Mrs. F. Goldstein.

SOMERFORD HOUSE HOTEL, Terrace Rd., Buxton ('phone, 373), will accept permanent visitors from September till March; rooms fitted with h. & c. water and elec. fires; under Kashrus Com. and Kedassia licence.—Man., F. Leitner.

## HARROGATE

ATTRACTIVE terms, cuisine, comfort, Grove Hotel, Lancaster Road, Harrogate ('phone, 434211); near Royal Baths and all amenities. Strictly Orthodox; h. & c. all rooms; home produce, eggs, poultry.—Mrs. Jack Mendel.

BRUNTSFIELD HOTEL, 25, Harlow Moor Drive, Harrogate ('phone 311311). Strictly Orthodox; h. & c. all rooms; overlooking moors and gardens; every comfort; good food.—Mrs. E. Sherman.

CONTINENTAL HOTEL, Harrogate (319211). Strictly kosher; superb Continental cuisine; h. & c. and all amenities; three minutes from the Royal Baths.—Supervised by Mr. and Mrs. M. Hofstadter.

CROFT HALL PRIVATE HOTEL, 16, Cold Bath Road, Harrogate ('phone 442811). Strictly kosher; excellent cuisine; h. & c. all rooms; 2 minutes to the Royal Baths; book for season.—Mrs. A. Winter.

ESPLANADE COURT ('phone 2013) is now open to visitors; strictly Orthodox.—Mrs. R. Levy.

OAKLANDS HOTEL, 75, Valley Drive, Harrogate ('phone 5726). Excellent cuisine; h. & c. all rooms; spacious view, valley gdns.; every comf. & attention; book now, all periods; strictly kosher.—Personal supervision, Mrs. M. Fisch.

## LLANDUDNO

SEFTON GATE, Promenade, Llandudno ('phone 677511; Management only, 6391). Largest and most luxurious strictly kosher hotel in N. Wales; finest cuisine; h. & c. w. all rooms.—Mr. and Mrs. Jack Morris, Liverpool.

SUNNY DAWN, Llandudno's premier Orthodox hotel, Promenade, opposite pier ('phone 7575). Unsurpassed cuisine; h. & c. all rooms; all modern conveniences.—Mr. and Mrs. Clarrie Lee.

## MARGATE

BONNEVILLE, 33, Harold Road, Cliftonville ('phone, Margate 1715). 1 minute sea; h. & c. all bedrooms; kosher; booking now for season.—Prop., Mrs. K. Winter.

CARLTON HOTEL, LTD., Sweyn Rd., Cliftonville (Margate 1406/2423). Largest strict. Orth. hotel on S.E. coast; facing sea; licensed; cen. heat.; lift; first-class cuisine; spacious ballrm. & lounges.—Superv. Mr. and Mrs. Walters.

CARMEL HOTEL ('phones Margate 1060; Visitors 1062). Cliftonville's foremost Jewish hotel on sea front; strictly Orthodox; h. & c. in all bedrooms; personal supervision.—Mr. and Mrs. A. Gradel.

CLIFTONVILLE COURT HOTEL, Lewis Crescent. Finest position on sea front; dancing, fully licensed; non-kosher.—'Phone Margate 2477.

CLIFTONVILLE, Palm Bay. Misses Lubich can accept visitors in their private house overlooking sands and sea; h. & c.; home comforts; strictly kosher; bookings now available.—"Floreat," 1, Avenue Gardens. (Margate 970.)

CLIFTONVILLE, Seaton Grange Private Hotel, Surrey Road (Margate 1519). Non-Orthodox; beautifully appointed; first-class Continental cuisine; h. & c. all rooms; showers; booking for season; terms, etc., from Proprietor.

CUMBERLAND COURT, 24, Ethelbert Crescent, Cliftonville, Margate (Margate 1021). Facing sea; h. & c. water in all bedrooms; open all year; strictly kosher.—Mr. and Mrs. S. Cohen.

ELLESMERE HOTEL, DALBY SQUARE, CLIFTONVILLE (MARGATE 2372). OVERLOOKING SEA AND TENNIS COURTS; H. & C. BEDROOMS; ORTHODOX.—MR. AND MRS. G. LEFCOVITCH.

EMBASSY HOTEL, SURREY ROAD, CLIFTONVILLE, MARGATE ('PHONE, MARGATE 1127). STRICTLY ORTHODOX; H. & C.—PROPRIETORS: MR. AND MRS. S. M. JACOBS.

GREENVILLE HALL, 39, Harold Road, Cliftonville, Margate (Margate 1898). H. & c. all bedrooms; 1 min. sea; good varied cuisine; highly recommended; Orthodox; homely.—Personal supervision, Mrs. B. J. Taylor.

HOTEL MAJESTIC, Lewis Crescent, Cliftonville ('phone, Margate 1440). New, strictly kosher; finest position on sea front; h. & c. all bedrooms; write for brochure.—Personal supervision, Mr. and Mrs. D. Schwartzman.

NORTHUMBERLAND HOTEL, Cliftonville (Margate 2442). Vacancies for summer; excellent cuisine, wines, service, cocktail lounge, dancing; mod. terms; non-Orthodox. Brochure from U. A. Keyser, Manager.

OVAL HOTEL (Licensed), Cliftonville ('phone, Reception, Margate 1964; Visitors, Margate 1983). Orthodox; bookings now for the summer season.—Under the personal supervision of Mr. S. Fisher.

ROSSLYN COURT, 62, Sweyn Road, Cliftonville (Margate 1394). New management; redecorated & modernised throughout; interior sprung mattresses; h. & c. all rooms; ex. cuisine; strictly kosher.—Mr. and Mrs. L. Chernett.

SUSANNAH HOUSE, 5, Fort Crescent, Cliftonville (Margate 1681). Under entirely new management (Mr. and Mrs. H. Phillips). On sea front; excellent food; kosher; h. & c. all bedrooms; reasonable terms.

THE BALMORAL, 27, Eastern Esplanade, Cliftonville, Margate ('phone, Margate 1926). Facing the Oval and sea; kosher boarding-residence; h. & c. in bedrooms.—Mr. and Mrs. Harry Stander.

THE VALE HOTEL, Edgar Road, Cliftonville ('phone, Margate 1459). Small comfortable Orth. hotel; 40 bedrooms h. & c.; dancing, billiards; delightful lounge; homely atmosphere; reopened May 25; applications invtd.

## SOUTHEND AND WESTCLIFF

ALL your home comforts at the Evemor Kosher Guest House, 9, Palmeira Avenue, Westcliff ('phone, Southend 46454). 100 yards sea front; near stn.; h. & c. water in bedrooms; booking now for season.—Mrs. E. Klein.

AN exclusive guest house for people of taste, on Chalkwell Estate, near sea; h. & c. all rms.; "Slumberland" matts.; cent. heat.; spac. gdns.; sup. cuisine; strict. kosher.—"Chillon," 35, Chadwick Rd., Westcliff. (Southend 49956.)

AVONDALE, 18, Palmeira Ave. (Southend 446431). 1 min. station, on sea front; h. & c. water all bedrooms; excellent cuisine; booking now for Holy-days and Succoth; Succah in house; under Kashrus Commission.—Prop., R. Neufeld.

BEDROOM each for 2 business gents with part board, use of attractive furn. lounge, beginning Sept.; nr. station; Jewish house.—Mrs. Lewis, 15, Satanita Road, Westcliff-on-Sea. ('Phone 46443.)

BOOK your holiday early at "The Willow House," 24, Britannia Road, Westcliff (Southend 45836). Enjoy excellent cuisine; reasonable terms; week-end guests catered for; 2 mins. sea and station.—Mrs. D. Kleinman.

COVELLY GUEST HOUSE, Palmeira Ave., Westcliff-on-Sea. Strictly kosher; a few vacancies for July and 2nd, 3rd, and 4th weeks in Aug.; booking for New Year; h. & c.w. each room; sea view; 1 min. stn.—Mrs. M. Platman.

CRANBROOK GUEST HOUSE, 39, Grosvenor Road, Westcliff ('phone, Southend 46871). Minute sea and station; fires h. & c. all bedrooms; Orthodox.—Personal supervision Connie Davis (late Stanmore).

**52,** CROWSTONE AVE., Chalkwell, Westcliff-on-Sea (Southend 3792). Best part, 2 mins. sea and station; spac. lounge, dining rooms; all home comforts; strictly kosher; few vacancies only; book now.—Mrs. A. Nathan.

DORANJO Guest House, Westcliff-on-Sea 1 minute station, sea; best food and comfort; spacious lounge, etc.; 58, Station Road ('phone Southend 2021).—Props., W. and R. Bluestone.

DORMARLEN GUEST HOUSE, 4, Manor Road, Westcliff-on-Sea ('phone, Southend 448841). Min. stn.; overlooking sea; h. & c. water in bedrooms; strictly kosher.—Props., M. and S. Cooper.

GLEN HOTEL, Station Road, Westcliff ('phone, Southend 46486 or 458071). Overlooking sea; Orthodox; 30 beds, h. & c., central heating; dining room accom. 100; dancing.—Personal attention, Mr. and Mrs. Masters.

MARINE LODGE HOTEL, Eastern Esplanade, Thorpe Bay (phone, Thorpe Bay 881511). Strictly Orthodox; overlooking the sea; h. & c. all bedrooms; now booking for season; "Slumberland" beds.—Prop., B. Rappoport.

MARION LODGE, 94, Alexandra Rd., Westcliff-on-Sea (Southend 46952). Kosher; facing bandstand and Synagogue; under personal supervision of Mrs. and Miss Statman.

MRS. M. BISS. Reopening shortly. The Connaught Court Hotel, 11, Cobham Road, Westcliff-on-Sea. Bookings now accepted for summer season.—'Phone, Southend 45566.

**PURELY PERSONAL**

WANTED, COMFORTABLE FLAT furnished with King Six Cigars (1/6 each).

PALM HOTEL, 4, The Leas ('phone, Southend 466011). On sea front; Westcliff's smartest; excel. cuisine; central heating; h. & c. all bedrooms; highly recom.; Orthodox.—S. Miller.

SOMERLEA GUEST HOUSE, 5, Pembury Rd., Westcliff ('phone, Southend 46847). Newly opened; gas fires, h. & c. in bedrooms; min. sea & stn.; few vacancies for summer.—Personal sup., Mrs. Wise and daughter (Mrs. Glickson).

SUNNYSIDE, 9, Cobham Road, Westcliff-on-Sea ('phone, Southend 46814). 2 mins. sea and station; h. & c. and electric fires in bedrooms; all home comforts; strictly kosher.—Mrs. F. Kay.

YORK GUEST HOUSE, Seaforth Rd., Westcliff ('phone, Southend 3004). Kosher board residence, facing sea; min. stn.; h. & c. and elec. fires in bedrooms; every home comfort.—Props., Mr. and Mrs. Steinberg.

ZELDARRY Guest House. Kosher board residence; good food, every comfort and personal attention, under the supervision of proprietors, Z. and H. Schweitzer. Book now.—90, West Road, Westcliff-on-Sea. ('Phone 2554.)

## SOUTHPORT

A HOLIDAY at the Tarshish Hotel, 10, Bank Square, Promenade, Southport ('phone 551141). The oldest-established high-class Orthodox Jewish hotel in Southport; centrally heated throughout.—Mrs. S. Pressburg.

ARUNDEL PRIVATE HOTEL, 50/51, Promenade, Southport ('phone 4256111). Orthodox.—Crystal and Kaye.

AVONDALE (KOSHER) HOTEL, one of the finest hotels in Britain. Excellent cuisine; luxuriously appointed; cocktail bar, dancing.—Under the personal supervision and direction of Maurice & Sophie Olsberg. 'Phones, 5117-51181.

BLOCH'S, CLIFFORD HOTEL, 35-37, Bath Street ('phone 341011). Now open; strictly Orthodox; excellent cuisine; hot and cold water; gas fires in all bedrooms; centrally situated.—Under personal supervision of Mrs. P. Bloch.

FINK'S PRIVATE HOTEL, 20, Bank Sq., Prom., Southport ('phone 55156). Facing beautiful floral and rose gardens; excellent cuisine and service; Orthodox; under the personal supervision of Sydney and Dolly Fink.

KEDASSIA HOUSE, 110, Leyland Rd., Southport ('phone 56250). 1 min. Promenade; h. & c. all bedrooms; ex. cuisine and service. Under Kashrus Commission and Kedassia licence.—Manageress, Mrs. Y. Geviriz.

LADDIN'S PRIVATE HOTEL. Best kosher food; homely holiday atmosphere; every comfort; reasonable charges; now booking.—Laddin's, 46, Southbank Road, Southport.

MIZPAH PRIVATE HOTEL, Victoria St., Promenade ('phone 551731). Orthodox.—Proprietress, Mrs. E. Small.

NEW BADEN HOTEL, 46, Promenade, Southport ('phone 55116). Completely modernised and decorated; excellent cuisine; Orthodox; weddings and parties catered for up to 50.—Mrs. Stohler.

UNDER new proprietorship, West Cliff, Albany Road. Make your holiday a pleasure at Southport's most superior Orthodox hotel; own farm produce; private car park. 'Phone 2909.—David Sugarman (of Manchester).

## ST. ANNES-ON-SEA

AISHEL COURT, North Promenade ('phone 1387). אשל Largest Jewish hotel in North; renowned cuisine and service; strictly Orthodox; central heated; ground-floor rooms, including new ballroom.

BENCLIFF, 136, Clifton Drive North ('phone St. Annes 1810). Permanent and non-permanent guests welcome; very central position; h. & c. and heaters all beds.; home comforts; ex. cuisine, kosher.—Props., M. & A. Levinson.

CHASELEY HOTEL (opposite Majestic) ('phone 348). Book now for holidays; delightful cuisine.—Max Black, prop. (late of Blackpool). Strictly Orthodox.

PARKWAY PRIVATE HOTEL, 111, Promenade, St. Annes ('phone 1488). Strictly kosher; under personal supervision of props., J. and S. Foreman, late Blackpool.

ROSLYN HOTEL, 22, North Promenade ('phone 1317). Orthodox; personal supervision; h. & c.; central. Mrs. H. Mendelson begs to announce that she has no connection with anyone in the district of similar name.

## TORQUAY

ARGYLL HALL HOTEL (Torquay 22681; Management 4614). Overlooking sea front, Torre Abbey sands, & lawns; sun lounges, lounges & most of beds. facing sea; under sup. Kashrus Comm.—Props., Mr. & Mrs. N. Cowen.

ROBIN HILL HOTEL, Torquay. The management have pleasure in announcing the transfer to the Strathmore Hotel, Torquay ('Phones: 2085 and 3869.)

SANDRINGHAM HOTEL, Torquay ('phone, Management, 2379; Visitors, 333011). Leading Jewish hotel on English Riviera; ex. cuisine under Kashrus Commission and Kedassia.—Prop., F. Hofmann; Manager, A. Leitner.

STRATHMORE HOTEL, Torquay ('phones, 2085 and 3869; visitors 257611). Ultra-mod.; licensed; lawns leading to sea; no hills; hard; lift all floors; night service; under Kashrus Commission; attractive winter residential terms.

**Hotels continued on page 18**


**C. Fischelis**

**HIGH-GRADE FURS**

**103, WHITECHAPEL RD., E.1**

('Phone: BIShopsgate 7874)

*Parliament*

## 'EXODUS' REFUGEES' DESTINATION

### 'Cyprus Accommodation Limited'

[*From our Political Correspondent*]

Questions about the transhipment of the 4,500 Jewish "illegal" immigrants to Palestine from the President Warfield, renamed Exodus of 1947, and of their ultimate destination, were asked in the House of Commons on Tuesday.

Mr. S. Silverman (Lab., Nelson and Colne) asked the Secretary of State for the Colonies whether he could state the whereabouts of the immigrants who had not so far reached Cyprus, and concerning whose ultimate destination conflicting rumours were circulating.

Mr. Creech Jones: The passengers, who attempted to land in Palestine illegally, are being returned to France, from which country they originally set sail on July 11. They are at present on board three British transports en route from Haifa to France.

Mr. S. Silverman: Has my right hon. friend's attention been drawn to the statement made this morning that the transportation to France is intended to be only to a port of embarkation for transport elsewhere, and that these people are to be transported not to France except en route to Colombia, Central America?

Mr. Creech Jones: The only answer I can give is that the ultimate destination of these transports is France, and what will happen in France is a matter entirely for the French authorities.

#### Use of Armed Forces

Mr. Silverman: Are we to understand . . . that in no circumstances will British Armed Forces be used to compel these people to go to South America or anywhere else if they do not wish to go?

Mr. Creech Jones replied that the situation as described was purely hypothetical, and he could give no undertaking what will happen in hypothetical circumstances.

Mr. Barnett Janner: Is the Minister aware that these men, women, and many hundreds of children have suffered most inhuman brutalities and does he really expect them to wander over the high seas for years without any hope?

Mr. Benn Levy: Since it has been the practice to send all illegal immigrants to Cyprus, what is the reason for varying the practice in this particular case, and has the Minister considered the effect in Palestine of that action and of which there are indications already?

Mr. Creech Jones: All circumstances were taken into the most careful consideration, but it must be recognised that there are limits in regard to accommodation in Cyprus and there are great difficulties in regard to admitting a considerable number of Jews in one body into Palestine.

Mr. Silverman: Will you bear in mind that there are limits to human endurance?

## BRIGADIER FORD'S RESIGNATION

### "Black Market" Charge Repudiated

Mr. Driberg (Lab., Maldon) asked the Minister of Food if his attention had been called to an anti-Semitic statement made by Brigadier Ford, East Midland Food Controller, to a party of German journalists paying an official visit to his region, and what action he was taking.

Mr. Strachey replied: "A full and careful official inquiry has been made into this matter. The report of this inquiry has established that Brigadier Ford made certain statements to a group of German journalists visiting this country which could be construed as casting reflections on the Jewish race. He has assured those of my officers who conducted the inquiry that this was not his intention, and I accept this assurance. Nevertheless, it is essential that a divisional food officer, who is my chief representative in a region, should not only administer the affairs of his area impartially but that his impartiality should be evident in everything that he does and says. I regret that the recent incident has shown a failure in this all-important requirement. Notwithstanding the satisfactory services which Brigadier Ford has rendered to the Ministry of Food in the past, I decided that I had to accept the recommendations of the official inquiry. Brigadier Ford has placed his resignation in my hands and I have accepted it."

Mr. Godfrey Nicholson (Con., Farnham): While it is obviously desirable that racial feeling should not be introduced into this country—and we are all agreed on that—is not the balance being thrown in the wrong direction? If it is the case that a certain race are concerned with the majority of these offences, is it wrong to say so?

Mr. Strachey: No, Sir. If it could be proved, or any evidence were produced, that offences against food orders were committed by disproportionate numbers of any one particular race, I do not think anyone could object to the facts being made public, but there is no evidence of that at all.

SERMON FOR THE WEEK

## The Unity of God

THE belief in the Unity of God is the first and the last teaching of Judaism. It must still have to-day, as it has had throughout the long centuries, the strongest emotional and intellectual appeal for all Jews. Its significance is as profound as it is far-reaching. In former ages it was a living protest against idol-worship, trinities, dualism—the idea of two opposing gods—and against all conceptions of God which derogate from that simple, unique and complete Oneness for whose absolute truth the Jew has suffered and fought during twenty-five centuries.

But Jewish teaching demands more than a declaration of faith in the Unity of God. Its utterance was and is still required. The protest must go, for idolatry and false gods have by no means disappeared from the earth. But the Shema implies a very great deal more than a protest, however urgent. For a protest is negative. What the Jew is commanded to do is not negative, but very positive. For two beliefs follow necessarily from that of the Unity of God: one is the unity of the universe, and in particular, the unity of mankind. The other is the striving for unity in human life.

The first is, or ought to be, obvious. The Fatherhood of God implies the Brotherhood of Man, in so far as all men are his children, whether they acknowledge Him or not. Echoing across the ages come to us the immortal words of the prophet Malachi: "Have we not all one Father, hath not one God created us? Why, then, do we deal treacherously every man against his brother?" The Unity of the universe is a conviction that modern science, in all its forms, has long been helping Religion to establish, as the greatest material, as well as spiritual, factor in the world.

The second belief is by no means so obvious. But it is implicit in the Jewish outlook on life. For the Jew has been taught, both by experience and by precept a most remarkable sense of balance, the duty to love moderation, to hate extremes.

THIS great characteristic has a far deeper background and purpose than any mere expediency. It is much more than a calm and prudent way of living and looking at life. It is even more than obedience to the Hebrew principle of Justice, the holding of the scales, the recognition that truth has more than one aspect, that in God alone is perfect truth. The Jew has been taught the duty of bringing conflicting elements together. He has been philosophically and practically the great reconciling force of humanity—hating fanaticism and exaggerations, dreading over-emphasis, and narrowness, and one-sidedness. Every exhibition of such weaknesses throughout our history has been, sometimes violently, brought up short by a reaction, a desire for readjustment. And in his desire for, and in his power of reconciliation, he has proclaimed, ever afresh, his belief in the striving after Unity in the world and in man. Neither is a fact, both are ideal aims. Even as Unity, or better here, the union of opposites, is a universal principle, and the source of life in animals and in man, so the Jew has been taught to find the truth in a union of opposites, in the reconciliation of differing opinions and ways of life and thought.

One-sided argument, the belief in a one-sided attitude to life and to man is a snare and a delusion, as it is obviously the source of all discord and strife.

The Jew is as certain to-day as he ever was that, because men cannot agree, reconciliation and often compromise are the only ways to truth and to peace, in the relationship between nations and individuals. But the Jew means something more by peace than a mere absence of war. The Hebrew word שלום—so often wrongly translated and misunderstood—means what is perfect, fitting, harmonious, normal, well-balanced. In his Hebrew greeting, the word does not mean peace, it means well, all right, as it should be, what the Americans mean exactly by O.K. When the Psalmist says: "Seek peace and pursue it," he does not mean peace at all, he means well-being, good as opposed to evil, the way of the normal healthy life. The word שלום means peace, if we must use the word, as the reconciliation between opposites: peace, for example, such as is made by a judge or an arbitrator in a dispute between two parties, a state of unity achieved out of diversity, of agreement in place of strife.

THUS the aim of human life is to strive after unity in common life, because it is the essence of God Himself, because unity is a fundamental principle, and because the best kind of life and the best kind of human character are a harmony, in which extremes are reconciled. At its best this harmony, in the musical sense, resolves discords, and out of the sound of many instruments of diverse character produces one result.

So the declaration of the Unity of God carries with it an outlook upon life which is uniquely and essentially Jewish.

## DEPUTIES' PALESTINE MEMORANDUM

### Mr. Easterman Criticised Over W.J.C.

[*By a* JEWISH CHRONICLE *Reporter*]

Chief items of interest at Sunday's meeting of the Board of Deputies were the memo. on Palestine submitted to Unscop, the President's hint of a reconciliation with the Anglo-Jewish Association, and criticism of Mr. Easterman's "dual loyalty" to the Deputies and the World Jewish Congress.

The memorandum to be submitted to the United Nations Special Committee on Palestine was among the matters discussed.

A motion to refer the draft back to the Palestine Committee, who drew it up, was moved by MR. BEN MOSS (Bernhard Baron St. George's Settlement), and seconded by COL. L. H. GLUCKSTEIN (Liberal Jewish Synagogue), and was finally defeated by 17 votes to 126.

#### Jews of Britain

The memorandum follows the line that the Board submits its observations as the democratically elected representative body of the Jews of Britain; refers to the suffering of Jews in many countries by reason of oppression, persecution, or discrimination derived from their dispersion as distinct small minorities, reaching its climax in the annihilation of six million Jews in Europe; continues with the hopes aroused by the Balfour Declaration and Mandate, the whittling down of which culminated in the 1939 White Paper; and reaches the conclusion that "the setting up of a free and democratic Jewish State in which Arabs and all other inhabitants will be guaranteed equality before the law . . . is the only possible solution which will give peace to Palestine and which will help to normalise the position of the Jewish people. . . ."

"As an immediate practical step towards the establishment of such a State, appropriate spheres of governmental authority, particularly the authority to decide on Jewish immigration, should be handed to the Jewish Agency as the internationally recognised body accepted by the Jewish people as representing their interests in regard to Palestine."

MR. B. B. LIEBERMAN (Cricklewood), in the absence of the Chairman of the Palestine Committee, moved the adoption of the report. He said that the only representative body of British Jews could not remain silent at this fateful moment of Jewish history. But it was no part of the function of the Board to assume the role of negotiating plenipotentiary. The only body which was empowered to speak on behalf of Jewry was the Jewish Agency, and they had to take care not to do or say anything which might tend to weaken the authority of that body.

British Jewry stood behind the Jewish Agency in its advocacy of Jewish claims concerning Palestine.

#### Based on Partition

It might be that at the right time the appropriate Jewish body—the Jewish Agency—might be called upon to accept proposals based on partition. He did not know what the Jewish Agency would do in that eventuality, but it was no part of the duty of the Board that day to express a view on partition.

Mr. Ben Moss, in moving the reference back of that section of the report said the document had nothing new in it. He wanted to omit the political State ideology in the document. It was depressing to see any reference to terrorism omitted.

Col. Gluckstein, in seconding the reference back, said it was clear that the issue of partition was excluded because there was so great a divergence of opinion about it in Zionist ranks. The document did not express anything at all. If the Board had an opinion to express, it should do so clearly.

MR. H. A. GOODMAN (Union of Orthodox Hebrew Congregations) said he did not accept the Jewish Agency as the spokesmen for the Jewish people. That organisation last met ten years ago. It did not carry out its functions as laid down by the Mandate, and it spoke only for the Zionist Organisation.

The motion to refer back was put and defeated.

After various amendments had been discussed, the memorandum was adopted.

At the beginning of the meeting, among the questions asked were a number connected with Jewish Defence.

Mr. L. J. Hydleman answered a question from Mr. Brotmacher about the origin of the sensational news item on June 27, when newspapers referred to the theft of explosives by "men of Jewish appearance." The attention of the responsible authorities had been drawn more than once to this method of description, he said, but the point had been made that the police claimed the right, when in search of alleged criminals, to issue such a description as would make them easily recognisable. They had been assured that no personal bias was intended and that it had no other meaning in "officialese" than would be to describe a person as speaking with a Scottish accent or looking like an Italian.

The President, replying to Mr. Sol. Josephs, said that his colleagues and the Executive were considering what steps could be taken to stop what was undoubtedly a grave abuse, namely, overcharging by some dealers in kasher poultry.

The report of the Executive Committee was presented by Prof. Brodetsky and adopted.

It told of negotiations, still in progress, on the internal position in the community. Suggestions were under consideration "which might provide a basis for the renewal of the representation of the A.J.A. on the Board and the co-operation of the two bodies on foreign affairs." The President was also to meet two groups of Deputies.

Various opinions were expressed as to the advisability of the Board's giving evidence before the Royal Commission on the Press. The Executive had decided that a detailed memorandum should be prepared, and that the question should be reconsidered in the light of the material furnished in that memorandum.

COL. ROBERT HENRIQUES (West London) thought there was overlapping, and that this matter was one for the Defence Committee. He hoped the Executive would be in consultation with that Committee before doing anything. He was supported by COL. GLUCKSTEIN, who interjected when the President was explaining how the various committees of the Board worked, "No wonder our work costs £12,000 a year!" The Executive had also agreed to a suggestion made at the Defence Committee that the Board should seek an interview with the Home Secretary at an early date on anti-Semitic activities in this country generally, and a memorandum was being prepared on the matter.

#### The "43 Group"

In moving the adoption of the Law and Parliamentary Report, MR. REUBEN LIEBERMAN (Brighton), Chairman, stated the reasons which had led the Committee to recommend to the Board that the application from the "43 Group" for representation should not be granted. The "43 Group," he said, did not comply with the requirement that an organisation should have been in existence for a certain time so that it can have assumed some permanency. It did not conform to the policy of the Association of Jewish Ex-Servicemen, or the policy of the Board with regard to Defence work. It declined to give certain information in the usual questionnaire sent out to applicants—as to membership and certain facts with regard to its work.

The recommendation to refuse the application was agreed to without any comment.

A paragraph in the Foreign Affairs Committee's report, stating that the Secretary had had conversations with representatives of the United Kingdom at the United Nations and with members of the United Nations Secretariat in regard to the application by the Co-ordinating Board for recognition as consultants to the Economic and Social Council on Jewish matters, led to another lively discussion, largely concerning Mr. A. L. Easterman's allegedly dual loyalties to the Board and to the World Jewish Congress.

Various references were made to the fact that Mr. Easterman was not present, and had not attended meetings of the Board for some time. The President was pressed to condemn Mr. Easterman, who, though a member of the Executive and Chairman of the Palestine Committee, had taken certain action against the interests of the Board, it was alleged.

MR. HAROLD SOREF (Liberal) drew attention to remarks by the Rev. Dr. A. Cohen in Birmingham that the Board was attempting to do too much in looking after affairs both here and abroad. It was the intention of the World Jewish Congress that the Board should be entitled to look after disused cemeteries and such matters whereas foreign affairs should be delegated to them. DR. S. LEVENBERG (Manchester, Central) said the A.J.A. sent memoranda to Governments without prior consultation with the Board which was worse than what the W.J.C. did, because the A.J.A. was a local body while the W.J.C. was an international one.

MR. NEVILLE LASKI, K.C. (Spanish and Portuguese) deprecated attacks on individuals, but said that Mr. Easterman had asked for this for a long time. He felt Mr. Easterman had not been loyal to the President, and he appealed to him (the President) for the sake of the Board to have the strength of mind to say that that man had not done his duty.

Col. Gluckstein recalled the vote of censure which had once been passed on him. He wondered what would have happened to him if he had then been a member of the Executive and Chairman of a Committee. Mr. Easterman was getting away with it. And, meanwhile, the situation of the Board was deteriorating.

The last thing he wanted was to see a vote of censure passed on someone as unimportant as he really was. But the sense of the Board ought to be made clear to Mr. Easterman.

#### Refusal to Co-operate

The President said he hoped the question would soon no longer arise for other reasons. The Board was not going to be swallowed up either by a minority which refused to work with the majority, or with an international body which went around with a great appetite for swallowing all round.

In the last few years the Board could easily have gone wrong one way or the other if he had not taken care. He was sorry the W.J.C. had behaved so badly. He was sorry the A.J.A. had done what they had done in joining with a body in America and leaving out the big organisations.

He refused to give way to either of these organisations which were waging battle across the body of the Board. He only hoped Mr. Easterman would realise that there was such a thing as loyalty to institutions of which even members of the W.J.C. were expected to take note.

Replying to Mr. S. I. Salmon, the President went on to say he could not equate the work of the American Jewish Conference with that of the A.J.A. The former represented millions of Jews in America. The latter represented no one but their own members of whom there were not a great many.

Mr. L. J. Hydleman, J.P., moved the report of the Defence Committee.

#### Ex-Service View

Mr. Harold Soref said that speaking as an ex-Serviceman, he thought the time might come when it might be necessary to set up a committee to defend Jewry from mistakes made by other members of the community. He had attended meetings of the "43 Group," and been present at a meeting in Westminster which they broke up. They used methods, he thought, which created anti-Semitism.

He had read a report of a speech made by Major S. Weiser at a meeting in N.W. London to which two M.P.s had been invited, which was couched in language asking for anti-Semitism. Everything should be done to make Jewry particularly aware of the extremely dangerous results of hasty and impetuous action.

OF SPECIAL INTEREST TO THOSE WHO APPRECIATE FINE LINEN

*THE supreme skill and quality of the Irish Linen Industry is shown in these superb productions. Irish hand-woven Linen Damask Servieties in a number of beautiful designs. Size 22" x 22".*

*Boxes of six*

**£6. 9. 0.**

*No Coupons*

*Special attention to post orders*

*Household Linens second floor*

MARSHALL & SNELGROVE LONDON

THE FAMOUS NAME FOR QUALITY

# PALSEC

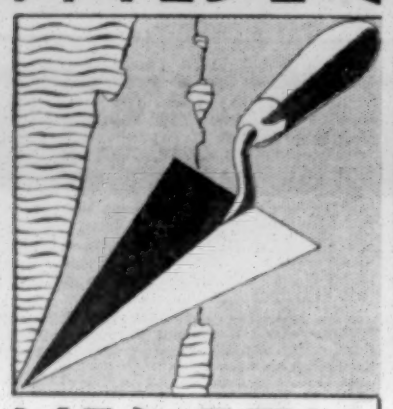

# KERETH

**TWO NAMES** which link the business interests of the Yishuv with Anglo Jewry. 'PALSEC' is short for the Palestine Securities & Agencies Ltd., organized to act for any friend of Palestine who wishes to have property or business interests in the Homeland. 'Palsec' has been appointed sole representative in this country for the vital projects of the 'Kereth' Housing & Mortgage Corporation Ltd., of Haifa.

**YOU ARE INVITED**

To write to 'Palsec' at 4, Bloomsbury Square, W.C.1, for full particulars of the 'Palsec' Service. Your interests and the interests of Palestine are best served by this public service organization.



JULY **30** **It's your GOOD HABIT day...**

That's the day our new Home at Dorking comes into use, and we want you to help us celebrate by becoming a life subscriber. Please send us what you can afford—pounds, shillings, even pence, they all help

**JEWISH BLIND SOCIETY**

**BLOOMSBURY HOUSE, BLOOMSBURY ST., W.C.1.**

*(Registered under the Blind Persons Act, 1920, and with the Jewish Board of Deputies).*



**THE OLD YISHUV FUND**

**THE THREE WEEKS FOR ERETZ YISROEL**

"שאלו שלום ירושלים ישלו אהביך"

"Seek ye the peace of Jerusalem; may those that love thee prosper."

£10,000 is required immediately to answer the call of the old communities in Palestine and their institutions and religious centres. The members of the Old Yishuv are in dire need at the present time and we dare not ignore their call.

"The centuries-old settlement of Religious Jewry in Eretz Yisroel," to quote the words of the late Chief Rabbi, "is the guarantor of a truly Jewish Homeland."

*Give generously during the period of Jewish National Mourning*

**COME TO THE RESCUE OF THE OLD YISHUV.**

*Send your donations at once to:*

**THE OLD YISHUV FUND**

126, GREEN LANES, N.16



**A Solemn Memorial Service**

to Honour the Memory of

**6,000,000 Martyrs of Israel**

WHO PERISHED FOR THEIR FAITH

will be held at the

**Hendon Synagogue, Raleigh Close, N.W.4**

**on Tisha B'av, Sunday, July 27**

**at 11 a.m. prompt**

Service will be conducted by the Rev. SIMCHA KUSEVITSKY. The Rev. L. H. HARDMAN, M.A., H.C.F., will deliver the Address.



**London Jewry Protests**

*4,554 JEWS THRUST INTO EXILE AFTER REACHING THE SHORES OF THE HOLY LAND*

The deportation of thousands of Jewish men, women, and children, who have survived the European holocaust and braved the dangers of "illegal" immigration has shocked Jews everywhere.

**DEMONSTRATION**

in the **ADOLPH TUCK HALL**

**Woburn House, Upper Woburn Place, W.C.1**

**on Sunday, July 27, at 3 p.m.**

**Professor Selig Brodetsky** will speak supported by **Mr. Maurice Pearlman** (who travelled on the "Theodor Herzl" from Europe to Palestine and was interned in Cyprus), and **Mr. Nat Jackson** (just back from Palestine). In the Chair: **Mr. Barnett Janner, M.P.**

Admission free. Doors open at 2.30 p.m.

**The Zionist Federation of Great Britain and Ireland, 75, Gt. Russell Street, W.C.1.**



**On this Day of Fast and Mourning show your solidarity with the Yishuv and the tragic 4,554 refugees returned to Europe from the shores of their Homeland**

**THE MIZRACHI FEDERATION OF GREAT BRITAIN AND IRELAND**

calls all Jews in N.W. London to congregate at the

**CRICKLEWOOD SYNAGOGUE**

**Walm Lane, London, N.W.2**

**on Sunday, July 27, at 6.30 p.m. prompt**

Speakers: S. Z. SHRAGAI (Member of Jewish Agency Executive); RABBI KOPUL ROSEN (Principal Rabbi of Federation of Synagogues); RABBI M. LANDY

NO APPEAL



**Mizrachi Federation of Gt. Britain and Ireland**

87, Charing Cross Road, London, W.C.2

**MR. S. Z. SHRAGAI**

(Member of the Jewish Agency Executive) and

**RABBI KOPUL ROSEN, M.A.**

(Principal Rabbi of Federation of Synagogues)

will speak on

**The Situation in Palestine**

at **MARCUS SAMUEL HALL, Egerton Road, N.16,** promptly at 3 p.m. (doors open 2.45), on **Sunday, Tisha B'Av, July 27**

**NO APPEAL**



**"IN MEMORIAM"**

FOR a donation of £10 10s., the name of a departed relative will be inscribed on the Home for Aged Jews' "in Memoriam" Board. On each Yahrzeit, a light will be kindled and Kaddish recited.

Further particulars can be obtained from the Secretary, 105, Nightingale Lane, S.W.12.



**VISIT TO WAR-GRAVES OF JEWISH SOLDIERS**

**The Jewish Legion** is now arranging A TOUR OF THE WAR-GRAVES OF Jewish soldiers who fell in the War 1939-1945, in France, Belgium and Holland. The tour will take place before Rosh Hashana, and will be confined to relatives of the fallen. All interested please apply in writing, giving full details of the location of graves to be visited, to the

**Hon. Secretary, The Jewish Legion, 21, Hyde Park Street, London, W.2.**


# Land of Israel

## DEPORTATION SHIP SUNK

### Radar Station Attacked

[*From our Correspondent*—JERUSALEM]

A deportation ship, Empire Lifeguard, was sunk in Haifa harbour at 8.30 a.m. on Wednesday as she was disembarking immigrants from Cyprus who were being brought in under the monthly immigration quota.

An explosion was followed by an outbreak of fire, and although there were 40 immigrants and members of the crew still aboard when the explosion took place, there were no casualties. The ship is now lying on her side in the harbour.

There is little doubt that Hagana was responsible for this action.

---

Hagana, at dawn on Monday, attacked the R.A.F. radar station on Mount Carmel, which is used to detect the approach of Jewish refugee ships, reports the J.T.A.

A diversionary attack was made by a party of 15, armed with hand-grenades and machine-guns, on a signals' camp. No casualties were sustained by the troops, but one of the attacking party, 18-year-old Eliezer Orkin, was fatally wounded.

#### Wireless Installations Damaged

The attack on the radar station began at 4 a.m., when a Hagana unit of about 50 men, attacked the military camp surrounding the station and blew up the wireless installations. Mines had been laid round the camp's perimeter and an Arab was seriously injured when he trod on a mine. Four supernumerary policemen were wounded by bullets.

Ropes found on the sheer face of the 300-foot cliff on which the radar station stands, showed that the attackers had performed a remarkable feat in climbing up to the station, which it was believed was inaccessible from that side. The approaches from the other side were heavily guarded.

After the attack, a half-hour battle was fought in the wooded area adjoining the station, during which four members of Hagana were reported to have suffered slight injuries.

According to unconfirmed reports, two refugee ships with 4,000 Jews aboard were cruising off the shores of Egypt and making for Palestine, and it was stated that that was the reason for Hagana's attack on the radar station.

---

To commemorate the 50th anniversary of the first Zionist Congress, which occurs in August, the Keren Kayemet Board of Directors has decided to name the most southerly settlement in the Negev "Chevel Herzl."

Rabbi J. Goldman, the Prison Chaplain, has left Palestine on a visit to the detention camp in Kenya. He was accompanied by Rabbi D. H. Kahane, who is remaining at the camp to act as Minister and Shochet.

A Palestine pavilion is being prepared for the International Fair being arranged by Bulgaria at the end of August.

## NEW TERRORIST WAVE

### Serious Casualties

[*From our Correspondent*—JERUSALEM]

Casualties resulting from the fresh wave of terrorist activities since last Friday include one British policeman, three soldiers, two Jewish civilians, one of them a 12-year-old boy, killed, and at least 30 other soldiers, policemen, and civilians injured.

Over 150,000 Jews are now under nightly curfew in the Jewish quarters of Jerusalem, Hadar Hacarmel, Haifa, and the "controlled area" of Nathanya.

An attack was made on the Mustapha police barracks in the centre of Jerusalem, resulting in four soldiers and four British police being wounded. Explosives were hurled into one of the so-called security zones without causing damage or casualties. Seven attempts to blow up railway tracks were made, but damage was not serious. Attempts to blow up the oil pipe-line did not meet with success.

Several military and police vehicles were blown up by electrically detonated road mines, resulting in casualties, some of them fatal. A mortar and small arms attack on the headquarters of the 1st Infantry Division at Tel Litwinsky was repelled. There were no casualties.

### PUTTING ON PRESSURE

The Army authorities announced on Monday, the beginning of the second week of martial law in Nathanya, that all shops in the "controlled area" would be closed and that food would be distributed by troops.

Minute searches of the area have failed to reveal any trace of the two British sergeants whose kidnapping by the Irgun Zvai Leumi led to the declaration of Nathanya as a "controlled area," nor has any incriminating evidence been found.

The military regime has already had the most serious effect on the township's economy. Unemployment is rising daily, and over half the workers are unemployed. The mayors of other towns met in Tel-Aviv on Tuesday to discuss emergency measures for the relief of the Nathanya community.

---

Over 1,000 exhibits, produced by 120 local manufacturers are to be shipped to South Africa for display at a Palestine Industrial Exhibition to open in Johannesburg on October 15. The exhibits were examined by Dr. N. Blom, the Dutch delegate with the U.N. Committee, and his alternate, Mr. Spites.

Dr. G. Scholem, Professor of Jewish Mysticism in the Hebrew University, has been elected Chairman of the Institute of Jewish Studies for the year 1947/48. The retiring Chairman is Professor H. Torczyner, who was recently elected Dean of the Faculty of Humanities.

The Palestine Government broadcast an appeal from two British M.P.s, Mr. Richard Crossman and Mr. Maurice Edelman, for the release of the two kidnapped N.C.O.s.

Two Jewish magistrates are among the newly appointed District Court Judges. They are Mr. Jacob Azulai, of Jerusalem, and Mr. Shalom Kassan, of Tel-Aviv.

*PALESTINE MOVEMENT—Continued*

## *4,500 Refugees Deported*

*Continued from page 1*

issued by the Foreign Office on Monday night:

"The s.s. President Warfield left the harbour of Sete, in Southern France, on July 11, with 4,500 Jewish passengers, who were attempting to enter Palestine illegally. The ship was intercepted a week later off the coast of Palestine and her passengers are now being sent back to France.

"This action has been taken in accordance with normal international procedure and in agreement with the French Government.

"The President Warfield, which was totally unfitted to carry so large a number of passengers, is not being used for the return journey. Her passengers are now travelling in three British transports, each of which has a greater capacity than the President Warfield."

Jewish Agency reaction to the official announcement was summed up by a spokesman in Jerusalem, who said: "The proposal to transport these helpless people thousands of miles from Palestine is a brutal undertaking which reveals the confusion and desperation of British policy. The efforts of Jews to reach Palestine will continue. No amount of repression can stifle the urge of Jews for freedom in their own country."

A Foreign Office spokesman stated on Tuesday that there must be only legal immigration into Palestine in order to avoid exacerbation of feeling on both sides. He deprecated "tendencies to represent this as an Anglo-Jewish struggle." In reality, he said, it was merely a struggle to maintain law and order.

Britain, he stated, considered a monthly quota of 1,500 as a "not unreasonable contribution to a solution of the immigration problem." The Peel Commission Report, he said, had recommended a monthly immigration quota of 1,000.

#### Onus on France

The spokesman revealed that agreement with the French to allow the refugees to return to France had only been reached during the course of the present incident and covered only that particular transport. He could not say whether the practice of deporting illegal immigrants to Cyprus would be discontinued, but indicated that the return of such people to ports of embarkation might be repeated. It was up to France, he added, to decide on the fate of the refugees.

The Exodus of 1947 was intercepted near Rafa and the refugees offered strong resistance when attempts were made to board her. Hagana broadcast messages received from the ship during the night. Among the messages was an appeal to the United Nations Committee to witness "how British barbarism persecutes defenceless refugees. Nobody investigated how 6,000,000 Jews were exterminated by the Nazis. Now come and see how Britain treats the remnants."

Another message broadcast from the ship to the United Nations Committee stated: "At 2 a.m. we were attacked

*Continued on page 8*

# *Incidentally . . .*

*NEW MINISTER*

Rabbi Immanuel Jakobovits, the new Minister for the Great Synagogue, is only 26. The son of the late Dayan Dr. J. Jakobovits, he came to England in 1936 from Berlin, where his father was head of the Rabbinical Court. He has had a distinguished academic career at Jews' College, and recently secured his Rabbinical Diploma from the Yeshiva Etz Chaim, London. He acted as temporary Minister at the Brondesbury Synagogue from 1941 to 1944, and from 1944 until early this year he was temporary Minister at the South-East London Synagogue, New Cross, during the absence of the Rev. Simeon Isaacs as Chaplain to the Forces. When Mr. Isaacs was appointed to the Ministry of the Central Synagogue, Rabbi Jakobovits was elected Minister/Secretary of the South-East London Synagogue, which post he now holds.

* * *

*ILLUSTRIOUS PREDECESSORS*

A historian reminds me that Rabbi Jakobovits is the first Minister to be appointed by the Great Synagogue for more than a century—in fact, since the death of Rabbi Solomon Hirschell in 1842. Hirschell was born in London in 1761, and was the youngest son of Rabbi Zevi Hirschel Lewin. He was less than three years old when his father left London for Halberstadt and was only eleven when his father entered into office in Berlin. There is no reliable record of the exact date of Rabbi Hirschell's election to the Rabbinate of the Great Synagogue. It was about 1805, for in that year a sermon was published given "on the day appointed for general thanksgiving for the success of the Fleet off Trafalgar," arranged and rendered into English by Joshua Van Oven, and this was, as stated, "soon after Rabbi Solomon's accession to office." Hirschell was the first formally recognised Chief Rabbi of the Ashkenazi community.

* * *

*HAT TRICK*

CONGRATULATIONS to Miss Roma Littman, who has won three of the highest awards at the Royal Academy of Music—the Paropa-Rosa Prize for Singing, the Cecil Martin Prize for Speech and Elocution, and a Silver Medal for Elocution. Miss Littman is the daughter of Mr. and Mrs. J. A. Littman, of Winnington Road, Hampstead.

I understand that Miss Littman is leaving for the Continent shortly for further study for the operatic stage.

* * *

*MINISTERIAL EMIGRANT*

I had a talk this week with one of the latest ministerial emigrants from Britain, in the course of which the Rev. A. Wachsmann, Minister of the Torquay and Paignton Hebrew Congregation, told me that he will be flying to Newfoundland next week to take up an appointment as Minister to the Hebrew Congregation at St. John's, Newfoundland. Mr. Wachsmann came to Britain from Holland shortly before the war, but having no family ties here, he feels the urge, so he told me, to seek "adventure" and a new scene abroad. He will also be earning more money—£17 a week, and a free house, he tells me.

*JEWISH PUBLIC SCHOOL*

Reverting to the subject of the projected Jewish Public School, I see that Mr. C. Lyon-Maris, who designates himself as "Headmaster of the only Jewish Preparatory School in England," writing in the current issue of THE JEWISH MONTHLY, says that "there is more anti-Semitism in" schools having a Jewish House, "than in those without Jewish Houses, so much so that I deter entry into Clifton College or Perse School as much as possible." As an Old Persean myself, I know that there was no anti-Semitism at The Perse in my time. For a more neutral testimony of that fact, however, I refer Mr. Lyon-Maris to a chapter on The Perse, by "Spike" Hughes, of the B.B.C., in his autobiography. "Spike" was at the Headmaster's (non-Jewish, of course) House, and was at the school some years later than I.

* * *

*LEADER IN ASIA*

The death of the 33-year-old Burmese leader Aung San deprives Asia of one who was setting that continent an example in statesmanship. I knew Aung San. In Rangoon I accompanied him to his first mammoth political rally in the grounds of the Great Pagoda. Brilliant, charming, witty, ruthless, rabble-rouser, he knew how to keep his followers under control. Just before he rose to speak he said to me: "This is going to be a peaceful meeting. We are not going to call them to revolt—yet." Those "in the know" said the youngster was being used by old politicians for their own ends. But nobody used Aung San. He used them. He did not get on with the former Governor of Burma, Sir Reginald Dorman-Smith, and that Governor threatened several times to gaol him. But it was Dorman-Smith who left in the end.

CHRONICLER.

## *Social and Personal*

MR. BERTRAM B. BENAS is 67 to-day.

DR. and MRS. SAMUEL EISENSTADT have arrived in London from Palestine. Dr. Eisenstadt is the Director of the Vaad Ha'Lashon Ha'Ivrit (Hebrew Language Committee), on whose behalf he is making his visit.

---

A son (David Henry) was born on July 16, 1947, at Nuffield House, Guy's Hospital, S.E.1, to Anita (née Pims), wife of Jules L. BENNETT, of 38, Gladstone Court, Anson Road, N.W.2.

A daughter was born on July 16, 1947, to Joy (née Touchan), wife of Louis BLEWIS, of 6, Northwick House, St. John's Wood Road, N.W.8.

A daughter (Jacqueline Ruth) was born on Tuesday, July 22, 1947, at 27, Welbeck Street, W.1, to Lynda (née Inselberg), wife of Lionel BRAHAM, of 40, Springfield Road, N.W.8.

A son was born on July 17, 1947, to Irene (née Salbstein), wife of Jack BRODIE, of 26, Apsley House, St. John's Wood, N.W.8.

A daughter (Alexis) was born on Sunday, July 20, 1947, at 37, Wentworth Rd., Golders Green, N.W.11, to Mrs. Rosalind Burns, widow of the late Alex BURNS.

A daughter (Barbara) was born on July 17, 1947, at the City of London Maternity Hospital, Liverpool Road, N.1, to Betty (née Appel), wife of Israel B. EPSTEIN, of 64, Sanderstead Road, Leyton, E.10.

A son was born on Tuesday, July 15, 1947 (Tammuz 27), to Mary (née Sebba), wife of Jack FREUDMANN, of 7, West Heath Close, N.W.3.

A daughter (Jillian Ruth) was born on Wednesday, July 16, 1947, at Queen Charlotte's Maternity Hospital, to Mona (née Rosenhead) and Harold GOTTLIFFE, of 137, Wentworth Road, N.W.11.

A son was born on July 18, 1947, to Adele (née Blauer), wife of Albert JOSEPH, of 9, Albermarle Road, Manchester, 20.

A son (Stephen Richard) was born on Tuesday, July 22, 1947, in St. David's Wing, Royal Northern Hospital, to Barbara (née Medcalf), wife of Asher OLDSCHOOL, LL.B., of 26, Quadrant Close, Hendon, N.W.4.

A son (Victor Gordon) was born on Sunday, July 20, 1947; at Doriscourt Nursing Home, Manchester, 16, to Rene (née Parness) wife of Dr. E. SNELL, of Mayfair, 86, Sixth Avenue, Fairfield, Bury.

A daughter (Stephanie Ann) was born on Tuesday, July 15, 1947, at Westminster Hospital (Private Maternity Wing) to Gertrude (Trudie) (née Cooperman), wife of Joseph SPRINGSON, of 6, Westminster Court, Aberdeen Place, N.W.8

A son, David דוב דוד, was born on June 28, 1947 (corresponding with תמוז כ"ז) at Fernwood House, Jesmond, Newcastle-on-Tyne, to Mr. and Mrs. Sidney WOOLF (née Cannon), of 25, Broom Lane, Broughton Park, Salford, 7.

### BARMITZVAH

Jonathan, younger son of Dr. and Mrs. H. BROSTOFF, of 217, Willesden Lane, N.W.6, will read a portion of the Law at Willesden Synagogue, Heathfield Park, N.W.2, on Saturday, August 2, 1947.

Norman Léon, only child of Mr. and Mrs. Myer COHEN, of 7, Wessex Gardens, N.W.11, will read Maftir and Haftara at the North-West London Synagogue, Hodford Hall, Hodford Road, Golders Green, N.W.11, on Saturday, August 2, 1947.

## CALENDAR AND DIARY

**Av 30 days**

**Friday, July 25, to Friday, August 1**
**(Av 8 to Av 15)**

**Friday (Av 8), July 25.**
**Sabbath begins at 9.**

**Saturday (Av 9), July 26.** Portion of the Law (Torah) דברים Deuteronomy i. 1 to iii. 22. Portion of Prophets (Haftara) Isaiah i. 1-27.
**Sabbath ends (in London) at 10.49.**

**Sunday (Av 10), July 27. Fast of Av** (נדחה). Portion, Morning: Deuteronomy iv. 25-40. Afternoon: Exodus xxxii. 11-14 and xxxiv. 1-10. Haftara, Morning: Jeremiah viii. 13 to ix. 23. Afternoon: Isaiah lv. 6 to lvi. 8.

The דתפסקה to-morrow evening will be at **9.48** and the Fast will end (in London) on Sunday evening at **10.47.**

**Friday (Av 15), August 1.** חמשה עשר
**Sabbath begins at 9.**

## BIBLE READERS' UNION

Saturday, July 26 .. Ezekiel 26
Week ending Sat., August 2 Ezekiel 27-33

Particulars can be obtained from the Bible Readers' Union, Woburn House, Upper Woburn Place, London, W.C.1.

Joseph, younger son of Mr. and Mrs. Abe DAVIDSON, of 1, Alexandra Road, Southport, will read a portion of the Law at the Arnside Road Synagogue, Southport, on Saturday, August 2, 1947. There will be an "At Home" on Sunday, August 3, 1947. Individual invitations to relatives and friends are not being issued.

### FORTHCOMING MARRIAGES

MR. J. ANTHONY AND MISS G. HARRIS

The engagement is announced of Jack, son of Mr. and Mrs. A. Cohen, of "Highvieuw," 47, Highcliff Gardens, Ilford, Essex, to Golda, younger daughter of Mr. Samuel Harris and the late Mrs. Anne Harris, of 54, Shirehall Park, Hendon, N.W.4.

MR. SYDNEY BASS AND MISS M. STERNE

The engagement is announced of Sydney, third son of Mrs. Bass and the late Mr. Morris Bass, of 15, Douglas Drive, Garrowhill, Lanarkshire, Scotland, formerly of 8, Dempsey Street, London, to Mona, only daughter of Mr. and Mrs. Jack Sterne, of 16, Eastgrove Road, Sheffield, 10., formerly of Swansea.

MR. M. CAILLER AND MISS M. BERWITZ

The engagement is announced of Maurice David, eldest son of Mr. and Mrs. E. Cailler, of 31, Rawlinson Road, Hesketh Park, Southport, to Muriel, only daughter of Dr. and Mrs. S. H. Berwitz, of "Willow Bank," Oak Road, Withington, Manchester.

MR. C. K. COHEN AND MISS E. ESTRY

The engagement is announced of Cecil, younger son of Mr. and Mrs. Harry Cohen, of 10, Hartley Avenue, Prestwich, to Esmé, elder daughter of Mr. and Mrs. Mark Estry, of 262, Middleton Road, Crumpsall, Manchester, 8.

MR. N. M. COHEN AND MISS J. ROTH

The engagement is announced of Norman Cohen, A.C.A., elder son of Mr. and Mrs. S. Cohen, of 200, Chamberlayne Road, N.W.10, to Josephine, younger daughter of Mr. and Mrs. D. Roth, of 41, Exeter Road, N.W.2.

MR. B. ETGERT AND MISS R. O'BORNICK

The engagement is announced of Bernard Etgert, only son of Mr. and Mrs. Mark Etgert, of 136, St. Margaret's Road, Edgware, to Rita, only daughter of Mr. and Mrs. Harry O'Bornick, of 58, Alconbury Road, Stamford Hill.

MR. E. GREEK AND MRS. F. SCHNIEDER

The engagement is announced of Edward, eldest son of Mr. and Mrs. E. Greek, of 41, Cleveland Mansions, Widley Road, W.9, to Fay, youngest daughter of Mrs. E. Saunders and the late Mr. D. Saunders, of 117, Ivor Court, Gloucester Place, N.W.1.

DR. E. JAFFE AND MISS Y. BERNARD

The engagement is announced of Ephraim, third son of Mr. W. Jaffe and the late Mrs. G. Jaffe, of Lytton Bank, 6, Halliwell Lane, Manchester, 8, to Yetta Bernard, C.S.P., elder daughter of Mrs. L. Bernard and the late Mr. B. Bernard, of Chez Boris, 28, Park Road, Manchester, 8.

MR. L. LAURIER AND MISS R. RAFFAEL

The engagement is announced of Lionel, elder son of Mr. and Mrs. Myer Laurier, of 11, Windlesham Road, Brighton, to Rita, elder daughter of Mrs. Raffael and the late Mr. Benjamin Raffael, of 101, Pembroke Crescent, Hove, 3.

MR. E. LEVISON AND MISS S. MARDER

The engagement is announced of Eric, youngest son of Mr. and Mrs. M. Levison, of 1, Craneswater Avenue, Southsea, to Sally, younger daughter of Mrs. A. Marder and the late Mr. I. Marder, of St. Christopher, Sandown, I.O.W.

MR. P. M. LEVY AND MISS S. FREDMAN

The engagement is announced of Peter M. Levy, of Torquay and 22, Tongdean Road, Hove, 4, to Sylvia, only daughter of Mr. and Mrs. Samuel W. Fredman, of "Albenga," 9, The Riviera, Paignton, Devon.

MR. L. LUBETT AND MISS D. ULLMANN

The engagement is announced of Leon Lubett, B.Sc., A.R.S.M., son of Mr. and Mrs. L. Lubetzki, of 55, Addison Road, Hove, to Denise, daughter of Mr. and Mrs. Charles Ullmann, of Paris, and 33, West End Avenue, New York, U.S.A.

MR. M. MANDEL AND MISS M. ZIMMERMAN

The engagement is announced of Morris Mandel, of 94, Dunstable Road, Luton, Beds., youngest son of the late Mr. and Mrs. Jacob Mandel, to Mina Zimmerman, niece of Mr. and Mrs. J. Schagrin, of 268, Stockingstone Road, Luton, Beds.

MR. LESLIE NEEDLEMAN AND MISS JOSIE NEEDLEMAN

The engagement is announced of Leslie, youngest son of Mr. and Mrs. J. Needleman, of 13, St. Gabriel's Road, N.W.2, to Josie, youngest daughter of Mr. and Mrs. I. Needleman, of 28, Anson Road, N.W.2.

MR. I. ROBBINS AND MISS B. GROSSBART

The engagement is announced of Ira, son of Dr. and Mrs. Charles M. Robbins, of 62, Goldsmith Avenue, Newark, N.J., U.S.A., to Barbara, daughter of Mr. and Mrs. Edward Grossbart, of 117, Dorset House, N.W.1.

DR. J. SHARP AND MRS. M. GARCIA-WEBB

The engagement is announced of Frank Sharp, M.B., Ch.B., only son of Mrs. Shapiro and the late Mr. M. Shapiro, of 152, Battlefield Road, Glasgow, S.2, to Miriam (Micky), younger daughter of Mr. and Mrs. Nathan Beitler, of Stanmore, Middlesex.

MR. A. SIMON AND MISS N. CHARMAK

The engagement is announced of Archibald, elder son of Mrs. S. Simon and the late Barnet Simon, of 50, Savile Drive, Leeds 7, to Naomi, younger daughter of Mr. and Mrs. M. Charmak, of 68, Chapeltown Road, Leeds, 7.

MR. ERIC STERN AND MISS R. LEVINSON

The engagement is announced of Eric, only son of Mrs. Sylva Stern and the late Mr. Willie Stern, of 810, Lakeside Place, Chicago, Ill., to Rita, elder daughter of Mr. and Mrs. Jack Levinson, of 40, Craigmillar Park, Edinburgh, 9.

MR. I. TANZER AND MISS M. MEHLMAN

The engagement is announced of Isidore (Sid), elder son of Mr. and Mrs. P. Tanzer, of 20, Sheppey House, Downs Park Road, Clapton, E.5, to Muriel, only daughter of Mr. and Mrs. M. Mehlman, of 55, Alvington Crescent, Dalston, E.8.

MR. LEONARD TAX AND MISS I. PHILLIPS

The engagement is announced of Leonard, youngest son of Mr. Benjamin Tax and the late Mrs. Tax, late of Westcliff-on-Sea, now at 52, Gloucester Avenue, Blackpool, to Iris, daughter of Mr. and Mrs. H. Phillips, of 6, Myra Road, Fairhaven, St. Annes-on-Sea.

---

MR. J. GREEN AND MISS D. S. LEVITT

The marriage of Joseph, son of Mr. and Mrs. S. Green, of 77, Ivor Court, N.W.1, to Davéda Sheila, only daughter of Mr. and Mrs. S. Levitt, of 73, Chambers Lane, N.W.10, will be solemnised on Tuesday, July 29, 1947, at 4 p.m., at Heathfield Park Synagogue, N.W.2.

DR. N. LEVY AND MISS B. COHEN

The marriage will be solemnised on Thursday, July 31, 1947, at 4.30 p.m., at the Synagogue, Arnside Road, Southport, of Norman, only son of Dr. and Mrs. S. Levy, of 61, Leicester Road, Manchester, to Beryl Cohen, L.D.S., only child of Dr. and Mrs. J. Cohen, of 20, Lethbridge Road, Southport.

### SILVER WEDDINGS

MR. AND MRS. LESLIE ("SONNY") ABRAMSON (Esther Casselson), of "Marlvece," 21, Castle Hill Road, Prestwich, Lancs., announce the 25th anniversary of their marriage, which was solemnised on July 12, 1922, at the Central Synagogue, Manchester.

---

### SERVICES AND PREACHERS

**LONDON**

**THIS (FRIDAY) EVENING**

West Ham District, Earlham Grove, E.7. Reader this (Friday) evening and to-morrow (Sabbath), the Rev. I. Sherman.

**TO-MORROW (SABBATH)**

Bayswater, Chichester Place, Harrow Road, W.2. The Rev. M. S. Warshaw, B.A. (Farewell Sermon).

Golders Green, Dunstan Road, N.W.11. The Rev. I. L. Swift (of Dollis Hill).

Highgate, 88, Archway Road, N.19. The Rev. Maurice A. Lew, H.C.F. Farewell Service and Sermon.

St. John's Wood, Abbey Road, N.W.8. Rabbi H. Stransky.

**PROVINCIAL**

**TO-MORROW (SABBATH)**

Manchester, South, Oneg Shabbat between Mincha and Ma'ariv. The Rev. F. F. Carlebach. Subject: "Vision of Isaiah."

---

### FORTHCOMING EVENTS

**LONDON**

**SATURDAY, JULY 26**

Pardess Ahad Ha'am Study Circle (Hakhsharat Haruah) (5th Session), at the Chairman's residence (M. Serkes, Esq.), 42, Dersingham Road, N.W.2. Hon. Sec., FRE. 2342.

**SUNDAY, JULY 27**

Willesden Jewish Centre, Heathfield Park, N.W.2. Club closed, N.B. This cancels the function shown in the Club monthly programme.

**MONDAY, JULY 28**

Anglo-Palestinian Club. Lecture by Mrs. Lola Landau-Wegner: "Women of Palestine." Chairman: Mrs. M. Silverston, 8 p.m. Arranged by the Business and Professional Women's Group of F.W.Z.

Harmony Club, Marcus Samuel Hall, N.16. Dance to band in aid of C.B. Fund. Novelties. Prizes. 8 p.m. 2/-.

Menorah Senior Club, 111, Crowland Road, N.15. Jewish News Review. 8 p.m.

**TUESDAY, JULY 29**

Hadassah, Mozart House, 66, Albion Road, N.16. Section Activities. Luck of the Draw from 9 p.m.

The Pegasus Club. Grand Social at Springfield Hall (2 mins. Arnos Grove Tube, 2nd turning on right down Palmers Road, opp. tube). A really enjoyable evening. Visitors 1/6.

**WEDNESDAY, JULY 30**

Anglo-Palestinian Club. Hebrew talk by S. Z. Shragai: "Religious Revival in Palestine." 8 p.m. Arranged by the Chug Ivri and Z.F. Education Department.

Willesden Jewish Centre, Heathfield Park, N.W.2. Indoor Games and Social. Something entertaining for everyone. 8 p.m.

**THURSDAY, JULY 31**

Anglo-Palestinian Club. Jewish Concert of Hebrew and Palestinian Songs by the Rev. Joseph Kaceneleubogen. Accompanist: Dr. M. Kowalski. 8 p.m. Members 2/6.

**WEDNESDAY, AUGUST 13**

Association of Jewish Ex-Servicemen, Marcus Samuel Hall, N.16. Will be closed until to-day (Wednesday, August 13).

## ANGLO-JEWRY'S ECONOMIC PROBLEM—(2)

### Ort's Opportunities For British-Born Children

*By a Special Correspondent*

*Our correspondent, in the first part of this article, published last week, dealt with the general problem of and need for the vocational and economic adjustment of Anglo-Jewry. He pointed out that the representative Jewish bodies should take up the matter more seriously, and added that the body which seemed eminently fitted to take a lead in the task was the Ort, although it at present seemed to think its work lay exclusively among D.P.s and refugees.*

In this country, Ort is doing a useful work in training young Jewish refugees. In 1939, it opened an engineering school in Leeds for young German Jewish refugees, but the school had to be closed in 1942 when all the pupils were absorbed in war industry. To-day, Ort has an engineering school in London, a workshop in a Chalutz farm in Bedfordshire, and a sea-training ship at Grays, in Essex, but the pupils are almost all Jewish D.P. youths, and the supplies of these must for several reasons soon give out. The view has already been put forward by Anglo-Jewish leaders interested in the D.P. youth that, when this happens, the Ort training work in this country will again have to stop and Ort activities here will be confined to collecting money for training in Europe. That would be a pity, in view of the great need of economic adjustment among our own Anglo-Jewish youth. There are a good many people who feel that the idea of Jewish productive technical training and vocational guidance in this country is too important to be neglected any longer.

#### Wrong Approach

Those who object to this argue that all British-born Jewish boys and girls have the same facilities for technical training open to them as any other British boys and girls, and that it would be wrong to spend Jewish public money to provide facilities which already exist, and which should be utilised if Jews are not to be regarded as second-rate citizens debarred from the ordinary State and municipal opportunities. One does not have to advocate segregation, however, to realise that this approach is wrong. The idea of the Jewish Secondary School movement, for example, has gained ground of late, and there are Jewish hospitals, although general hospitals are otherwise provided and open to all. THE JEWISH CHRONICLE once remarked editorially that the first Lord Rothschild when asked to support the foundation of the Jewish Hospital refused on the plea that there was nothing Jewish in pills and potions. But had he lived, it added, he might have altered his view, because there is something specially Jewish in all subjects of study.

A distinguished non-Jewish political administrator has pointed out that it is one thing to have all the technical schools open without discrimination to young Jews who want to attend, as far as there is accommodation for them, but something quite different to have a Jewish organisation conducting a conscious propaganda and directive movement to induce young Jews who otherwise would not go into these new trades to take them up, and to provide them with the opportunities—and training—to do so, coupled with a Jewish atmosphere.

Incidentally, the problem has been seen by some Ort workers in America. The well-known statistician, Dr. Jacob Lestchinsky, writing in the "Ort Economic Review" in New York, says:

"Ort has appeared in the American countries at a decisive moment in history. In most American countries one is conscious of a plethora of business elements and a dearth of expert mechanics and industrial workers. There is a growing interest in the admission of skilled workers. Here Ort has a truly historic mission to fulfil, to intensify the industrial beginnings made by Jews to foster the necessary trades."

In South Africa, too, the South African Ort has a Vocational Guidance Bureau to encourage South African Jewish youth to take up industrial work.

#### Constructive Angle

The problem must be seen from the Jewish constructive angle, and not from the "defence" point of view of answering anti-Semitic taunts, but it is pertinent to note a recently published article about Ort activities in this country which opens with these words: "An anti-Semite was heckling an enthusiastic Jewish speaker in Hyde Park: 'You're the first Jew I've seen with his coat off!'" We have our own Jewish economic adjustment problem, which is not only that of the Jewish refugees and Jewish D.P.s brought to this country.

I might echo in regard to Anglo-Jewry what another American writer, Rabbi Milton Steinberg, said in one of the issues of the CONTEMPORARY JEWISH RECORD:

"Many Jews, including the writer, are seriously concerned with the question of economic redistribution of American Jewry. They feel that the welfare of the individual Jew and the wholesomeness of spirit of the Jewish Community might be substantially furthered were Jews to spread themselves more variously in methods of gaining a livelihood. They would like to see fewer Jews in white-collar occupations and more in industry and agriculture, but such a restratification of Jews in this country must be a voluntary effort on the part of Jews, not a response to coercion. It must be motivated by the hope of enhancing the lives of Jews and not by the dismal tactic of appeasing the anti-Semite."

## UNIVERSITY NEWS

The following degrees were conferred at a graduation ceremony at Glasgow University: Doctor of Philosophy (Pure Science): Ezra Golombok, B.Sc.; Master of Arts: M. E. Barron, E. T. Benson, S. R. Levy, T. Livingstone, A. S. Shore, G. D. Simmons, I. L. Straszak, S. Wolfin, I. J. Woolfson; Bachelor of Science (Pure Science): Adele M. Black.

The following passes at Glasgow University are announced: Degree of M.B. and Ch.B., First Professional Examination: Chemistry, E. Diamond, G. Harris, U. Jacobson, I. A. Levy, R. B. Lewis, E. Sheville, B. Wolfson, A. Esterson, Botany: E. Diamond, G. Harris, U. Jacobson I. A. Levy, R. B. Lewis, E. D. Roper, E. Sheville, G. B. Robin, B. Wolfson; Second Professional Examination: Anatomy, C. Gold, E. E. Hill; Physiology, A. H. Cassells, C. Gold, E. E. Hill; Third Professional Examination: Materia Medica, S. G. Brooks, J. N. Cutler, B. Green, M. I. Hill, J. B. Morris, A. Silver; Final Examination: B. Isaacs, G. Sclare. Degree of B.Sc. in Applied Science, First Examination: R. M. Bennett, G. W. Harris, D. B. Taylor. Degree of B.Sc. in Pharmacy, First Examination: Biology, M. Freeman, E. Rosenfeld; Chemistry, M. Freeman. Degree of B.Sc. in Applied Chemistry, Final Examination: (Chemical Side), Organic Chemistry, S. Grossman; Final Examination: (Metallurgical Side), Advanced Inorganic and Physical Chemistry, I. Markson. Degree of B.Sc. in Architecture, Second Examination: History of Architecture: T. B. H. Schonberg, J. Singer; Elements of Construction, T. B. H. Schonberg, J. Singer; Principles and Planning and Elements of Architectural Form, T. B. H. Schonberg, J. Singer.

The following University of Wales degrees were conferred at Swansea College: Hyman Rosenberg, B.Sc. 1st Class Honours; Bernard Goss, B.Sc.; Alfred Woolf, B.A.; and Cyril Franks, B.Sc.

CLEVER!

THE WAY

Cephos
THE PHYSICIANS' REMEDY

CLEARS A

HEADACHE

CEPHOS is safe and certain for HEADACHES and NEURALGIA.

Sold everywhere in tablet or powder form. 8 powders or 16 tablets 1/3, 21 powders or 42 tablets 3/-. Single dose 2d. (including purchase tax)

Cephos does not affect the heart.

*Cephos, Ltd., Blackburn.*

*Palestine Movement*

## COMBATING T.B. IN PALESTINE

### Plans for New Hospital

[*By a* JEWISH CHRONICLE *Reporter*]

Palestine has a greater percentage of tuberculosis patients than any other country in the world, owing to the number of refugees who had come to the country after spending many years in concentration camps, declared Dr. Moshe Krieger, the Vice-President of the Anti-Tuberculosis League of Palestine, in an interview

*Discussing the hospital's progress (left to right), Miss Hannah Stein and Mrs. I. M. Sieff, of London, and Mr. Berman and Dr. Krieger*

he gave me for THE JEWISH CHRONICLE. With Dr. Krieger was Mr. Abraham Berman, the General Secretary of the League.

Dr. Kreiger led the Palestine delegation to the recent Empire and Commonwealth Health and Tuberculosis Conference in London.

Now the delegation is trying to interest Anglo-Jewry in the League's project for the erection of a Central Hospital for Palestine. It will be situated near Tel-Aviv and at first will have accommodation for 150 beds and will be equipped with all modern appliances. The estimated cost of the building and equipment is £150,000.

Dr. Krieger and Mr. Berman told me that the League had a staff of 130, including doctors, nurses, sanitary workers, and administrative personnel. It also had 500 volunteers, among them ladies who formed ladies' auxiliary committees in every town in Palestine; doctors who undertook medical supervision and preventive work; and laymen who assisted the ladies' auxiliary committees in raising funds for the upkeep of various institutions. These are the sanatorium at M'kor Hayim, where there are 150 beds (including 30 beds in the children's department and 20 beds for ex-Servicemen); the "preventorium," with 30 beds on Mount Carmel; the Hadassah hospital, with 32 beds, in Safed; and eight special dispensaries in the main towns and rural settlements of Palestine.

The League's annual budget is £150,000, of which approximately £10,000 is contributed by the Tel-Aviv municipality, Hadassah, the Va'ad Leumi, the Government (which only gave £1,000), and local County Councils. Hitherto, all the £150,000 has been collected in Palestine itself without any help from abroad.

About ten years ago, they told me, the League made plans for the erection of a sanatorium, but the war interfered and it was not until seven months ago that construction work could begin. Of the £150,000 required, £50,000 had been donated by 300 people in Palestine.

The 150 beds which they hoped would be ready by the end of this year would not meet all needs. Miss Henrietta Szold, the founder and first President of League, had approved a plan for 400 beds, and as a result of her appeal the Hadassah in America had decided to endow 200 beds if and when the League endowed another 200 beds.

Dr. Krieger stressed the fact that they did not wait until patients came to them but that they kept a vigilant watch for cases before they developed.

Dr. Krieger and Mr. Berman are appealing to the Anglo-Jewish Community for help in this humane and vital work. Lord Horder has agreed to act as Hon. President of the London Committee of the League and other prominent people have accepted membership of it.

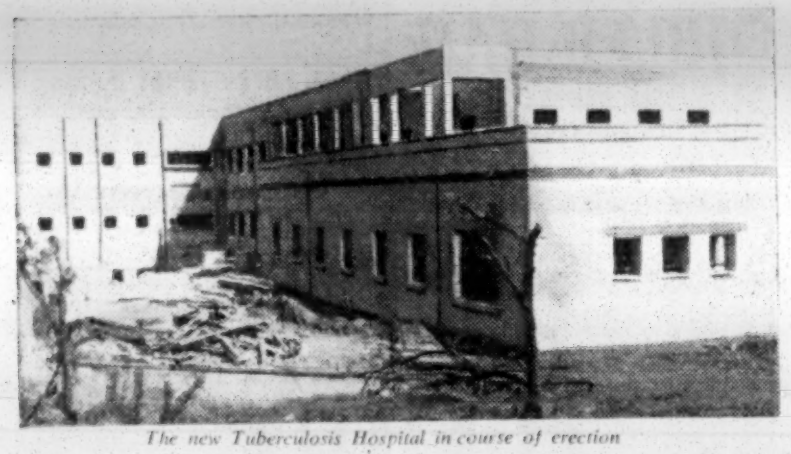

*The new Tuberculosis Hospital in course of erection*

**We rely on your GENEROSITY**

Help us to help those who, through sickness, are unable to help themselves, and who look to us to ease their burdens.

Please give generously.

**JEWISH HOME OF REST**
**Birchlands Ave., S.W.12**

## *4,500 Refugees Deported*

*Continued from page 6*

suddenly and without any previous warning by six destroyers and one cruiser at a distance of 17 miles from shore, in international waters. The assailants immediately opened fire, threw gas-bombs, and rammed the ship in three directions."

An official communiqué declared that the Exodus was approached close to the shore near Rafa at 5 a.m. and adopted evasive tactics which resulted in damage to H.M. ships.

"The naval boarding party met with strong resistance," the communiqué went on, "the refugees using tear-smoke, fireworks, smoke-bombs, steam jets, oil fuel, and various missiles. Small arms fire was used by one of the Navy ships against a man who threatened to decapitate one of the boarding party with an axe, and another who tried to use a rifle."

The communiqué added that the British thought that the shots missed both times, but they frightened the two men, who dropped their weapons. According to the communiqué, there were no fatal casualties among the crew or passengers.

### Cargo of Human Misery

A Jewish Agency spokesman in Jerusalem made the following statement:

"The freedom-loving peoples of the world must share the shock and revulsion of the Jewish people over the attack launched against the Hagana ship, Exodus of 1947, and its cargo of human misery. The Mandatory Power has now extended the enforcement of the illegal White Paper to the high seas, and to enforce this policy the Mandatory has been driven to utter disregard for human life and freedom. The ramming of the ship was a needless and wanton act, fraught with grave peril for 4,500 refugees, most of whom were women and children. The armed attack was an act of senseless cruelty."

In a letter to the Jewish Agency, Sir Henry Gurney, Chief Secretary to the Palestine Government, described the above statement as tendentious. He declared that the danger to human life aboard that and other illegal immigrant ships arose solely from defiance of the law and from attempts to prevent H.M. Navy from carrying out its lawful duty.

The responsibility "for such unfortunate and regretted incidents" as those that occurred in the President Warfield, the letter concluded, must lie on those aboard the vessel who offered resistance and on those who incited and directed them to offer resistance.

### Victims' Funeral

The funerals of the three victims were held in Haifa on Sunday afternoon.

Huge protest demonstrations were held in Jerusalem, Tel-Aviv, and Haifa. A general strike was proclaimed in Haifa on Sunday afternoon.

The Exodus of 1947 was formerly an American ship. Manned by a crew composed largely of Jews said to have been trained by Hagana and with an American Jewish captain, Bernard Marx, and first mate, William Bernstein, who was killed during the naval action, the vessel sailed from Baltimore towards the end of February, ostensibly for China.

## FRENCH GOVERNMENT DECISION

[*From our Own Correspondent*]

PARIS.

French resistance circles feel great sympathy for their fellow-prisoners from the concentration camps and are opposed to their landing, because they know that if they do so it will be against the will of the refugees and under pressure. While the French Foreign Office agreed to the British request, the Ministry of the Interior, which is largely run by the Resistance Movement, refused, and on Wednesday the matter came before a full Cabinet meeting, which took place at Rambouillet, the summer residence of the President, M. Vincent Auriol, who presided. After the Cabinet had been in session for some hours, a communiqué was issued stating that the French agreed to the landing of the refugees, but only if the refugees did so voluntarily.

### Danger of Bloodshed

I spoke on Wednesday to a representative of Hagana, who told me that there might be bloodshed if the British attempted to land the refugees by force.

The European Office of the Jewish Agency has issued a statement accusing the British Government of dragging the French into illegal actions and trying to make the French Government responsible for the violation of international obligations signed and guaranteed, among others, by France.

I also saw the Colombian Minister, who assured me that no visas had been granted for Colombia, because immigration into that country is very restricted. He said the visas were forged and the Legation could not take any responsibility in that very delicate situation.

A large section of the French Press, including the conservative and pro-British LE MONDE, condemn the British action towards the refugees as inhuman.

## CLASHES WITH OFFICIALDOM

[*By a* JEWISH CHRONICLE *Reporter*]

The action by the Royal Navy in intercepting the Exodus of 1947 was described to me by an official at the Colonial Office as an indication of the "stiffening of British attitude towards illegal immigration into Palestine."

Professor S. Brodetsky, as head of the Political Department of the Jewish Agency in London, sought an interview with the Colonial Office, and was received late on Monday afternoon by Mr. John M. Martin. I am informed that the interview was not such as to relieve anxiety or reassure the Jewish people.

Professor Brodetsky had a further interview with Mr. Martin on Wednesday. He was then told that the question of the refugees was no longer one for the Colonial Office since the French Government had given permission for them to land in France.

As soon as they reached French territorial waters, said Mr. Martin, they became the responsibility of the French Government. The refugees, he added, would be landed in the ordinary way by the crews of the ships.

On behalf of the Jewish Agency, Professor Brodetsky asked that the refugees be sent back to Palestine, or if that was not possible, to Cyprus.

### Information in Two Days

Professor Brodetsky was then told that he would probably be given information as to what would happen in two days' time.

The Foreign Office said the destination of these people was a matter for the French Government—they had embarked at a French port and were being taken back there.

The French Embassy said they did not think their Government had any responsibility in the matter. They were not French Jews. They merely had transit visas to pass through France on their way to another destination, which they believed was Colombia.

The DAILY TELEGRAPH stated on Tuesday that "the British Government is also influenced by the recent request by Mr. Lie, Secretary-General of the United Nations, that there should be no encouragement of illegal immigration while the United Nations was considering the Palestine question." In fact, however, the position is just the reverse. It was the British Government which asked that no one should assist illegal immigration during this period, and not the United Nations.

## M.P.s' CONCERN

[*From our Political Correspondent*]

The decision of the Government to return Palestine immigrants to their port of embarkation in Europe is causing deep anxiety among M.P.s who have been following the Palestine question closely. As soon as the decision was known it was challenged in the House of Commons.

The Government are justifying their action on the grounds that it is a return to pre-war practice.

---

New documents from the Paris Police Archives have been discovered by Mr. Josef Fraenkel. They cover Herzl's stay in Paris (1891-1895) as correspondent of the Vienna NEUE FREIE PRESSE and deal with a request by the French Prime Minister and Minister of the Interior to report on Herzl's journalistic activities in France.

# News from Abroad

## "POLAND IS YOUR COUNTRY"

### Premier Tells Jewish Children

[*From our Correspondent*—WARSAW]

An appeal to Jewish children not to leave Poland, but to regard it as their own country, was made by the Polish Premier, M. Cyrankiewicz, at a reception given to some 50 Jewish children, mostly orphans, at the Presidium—the Polish "10, Downing Street." The children came from homes in Otwock and Srodborow, near Warsaw, maintained by the "Joint" and the Polish Jewish Committee.

After spending some time in entertaining them, M. Cyrankiewicz told them that if last year he could still understand Jews wanting to leave Poland, there was no longer any reason for them to leave now.

"You must consider this country," he said, "as your own. Your fathers and grandfathers were born here, and you have a right to live in it, just like any other citizen. You are not strangers here, and you are entitled to equal treatment. You have been hardened by what you went through, and should be able to stand up to difficulties which may still face you. But this is a good country, and it is yours," he concluded.

M. Cyrankiewicz, who is leader of the Polish Socialist Party, is well known for his friendly attitude to Jews. When he was a prisoner at the Oswiecim camp, he organised a secret group in the camp which protected Jews from Germans and also from anti-Semitic Poles.

## D.P.s CONFER AT BELSEN

### Palestine Still The Goal

An emphatic demand that the gates of Palestine be opened to unrestricted Jewish immigration was the keynote of addresses delivered at the opening at Belsen this week of the second annual conference of Jewish D.P.s, convened by the Central Committee of Liberated Jews in the British zone of Germany.

The proceedings began with the opening of an exhibition of products made in the camp's Ort workshop, displayed in a former S.S. lecture hall.

A mass pilgrimage took place later to the stone memorial marking the site of the former concentration camp, which was dynamited by the liberating British Army. Participating in the long procession were delegations from all political parties and workers from voluntary agencies. A memorial service was held and Mr. Joseph Rosensaft, Chairman of the Committee, said that the Jews of Europe were determined to enter Palestine so as to "avoid future tragedies and memorials."

The fact that not a single British Army or Military Government official attended the full day's programme was much commented upon.—(J.T.A.).

---

Fourteen Jewish chaplains in the American zones in Germany and Austria have conferred in Heidelberg with Rabbi Philip Bernstein, adviser on Jewish affairs to the U.S. Army, in order to draw up plans for the coming winter for the D.P. camps.

*Continued on next page*

a DUROY makes the room!

Write for details or, better still, call and see our well-stocked showrooms at 544, Kingsland Road, Dalston.

OPEN ALL THE WEEK

**Select one for yourself**

Transform that ugly or indifferent grate into a fireplace of distinction: a hearth that is a welcome to you and your friends. Choose now from the wide range of charming DUROY Tiled Fireplaces and get your builder to instal.

Office and Works: Woodcock Hill, Rickmansworth 'Phone: Rickmansworth 2803

SUPREMUS TILE COMPANY, LTD.
544 KINGSLAND RD. DALSTON, LONDON E.8 Phone Clissold 5532

Scientific S.T.2

# SWITZERLAND AND THE REFUGEES

## Official Ban; Public Aid

[*From our own Correspondent*—GENEVA]

Switzerland is generally supposed to be one of the hideouts for Nazi capital. Correspondence dealing with the hiding of capital, between Pohl, former Deputy-Director of the Reichsbank, and Funk, Hitler's Minister of National Economy, has been discovered, in which Pohl declared: "My efforts have produced results far above our expectations." Money, gold, and jewellery, robbed from all the peoples of Europe, but mainly from the Jews, are supposed to be hidden in every canton of Switzerland. When I questioned one of the senior Swiss police officials about this matter, his reply was: "We have heard all these rumours, but no one is able to give us exact data about the places where the wealth is hidden. Moreover, it is hidden in the name of Swiss citizens and private individuals, and we are unable, because of democratic principles, to control the banking accounts of our own nationals." Exactly the same excuse was given to Senator Kilgore, of the U.S.A. when, on behalf of the International Committee for European Affairs, he appealed to all governments to disclose Nazi wealth. Up to now, the appeal has achieved no results.

### Hidden Nazi Capital

It is a well-known fact that after the first world war the Germans managed to hide vast amounts of capital abroad, which helped them greatly to prepare for the following one. With the help of international cartels and trusts, which operated unhindered on both sides of the frontier, the might of Germany was only very slightly impaired by post-1918 conditions. After this war, the well-tried scheme has been repeated, but on an infinitely larger scale.

The recent Federal Law regarding the right of refugees to permanent residence in Switzerland has been a great disappointment both for the refugees and for Swiss Jewry. As always, the Swiss are generous enough in granting residence to old people, but are very strict with the young and middle-aged who would like to take up jobs. The Swiss seem to prefer to support the refugee till he emigrates, rather than to allow him to earn his livelihood.

As far back as 1933 when emigration from Germany started, the Swiss authorities declared that they were ready to help refugees in every way, and would be a transit country, but must refuse the right of residence because of over-population. But under pressure of public opinion, permission to stay was granted to 295,381 refugees; of these, 282,180 (according to police statistics) have already returned to their homelands or emigrated elsewhere.

### A Greathearted Nation

These numbers show the greatheartedness of a small nation, and much larger countries have admitted far smaller numbers. Thus Swiss people and Swiss Jewry have had big sacrifices to make. And although this small country was neutral, it was economically at the mercy of Nazi Germany, which used economic pressure in retaliation against the aid given to Jews and anti-Nazi refugees. And to-day, the small Swiss nation, like Swiss Jewry, is proportionately contributing much more for relief work in Europe than any other country in the world, including the U.S.A.

The Swiss Red Cross, on behalf of the International Red Cross, has now taken over the main task of fighting tuberculosis in the D.P. camps. Anti-T.B. mobile units visit the camps and D.P. centres, and urgent cases are brought to the "Ose" sanatorium in Davos. Thanks to all this work, tuberculosis is on the decrease. The "Schweizer Spende," which provides the funds, is non-Jewish, but the major part of the money and clothing it collects goes for Jewish children in Germany.

# RESTITUTION IN AUSTRIA

VIENNA

Two laws granting partial restitution to victims of Fascism have been adopted by the Austrian Parliament. The laws are important because they include provision for victims of both the Nazi regime and the pre-Hitler semi-Fascist period.

The first law provides for individuals who suffered injuries between 1933-45 for political or religious reasons or on grounds of origin or nationality. Victims will receive official certificates giving them preference in all public offices and also cuts in taxation. The Government will pay pensions to widows and children of murdered victims, and relief to children of living victims. The second law provides for the reinstatement of all persons who lost their positions on political, religious, or nationality grounds. It also compensates those who have not received social payments and pensions due to them. (J.T.A.)

The plenary assembly of the World Jewish Congress is to meet at Interlaken, Switzerland, from August 12 to 18.

*The American Scene*

# MR. MARSHALL PLEADS FOR D.P.s

## "We Can Absorb Them"

Following up Mr. Truman's appeal for the passage of the Stratton Bill to permit the entry in the U.S.A. of 400,000 D.P.s during the next four years, Mr. Marshall, U.S. Secretary of State, last week appeared before the House of Representatives Committee examining the Bill to express his support for the measure. "If they admit a substantial number of these people as immigrants," he said, "they could, with other countres, end the D.P.s' tragic plight." He added: "We are actually in a better position to receive a substantial number of these people than any other nation. We have numbers of their stock already in this country who know their language and who have the resources and interest to assume the task of fitting a relatively small number of their kinsmen into our vast economy."

One Committee member who has opposed the Bill said that the United States had a larger percentage of aliens than any other country in the world. Mr. Marshall answered: "That is the significance of the Statue of Liberty."

### America's Example

Testimony was also given by Mr. Patterson, Secretary of War, who said that the continued existence of one million D.P.s in lands already overcrowded and devastated by the ravages of war was an impediment to the efforts being made to restore the nations of Europe to a self-sustaining basis. "Resettlement, in my opinion, is the decent and rational solution. And without United States participation and leadership I do not see how other countries can be expected to absorb the D.P.s who remain in the Western zones of Germany and Austria and in Italy."

The hearings on the Stratton Bill concluded with a statement by the Attorney-General, Mr. Tom C. Clark, who spoke in strong support. The witnesses in favour, he said, had "presented their facts and views on the basis of actual experience of first-hand acquaintance with the subject; while most of the opposition witnesses had based their testimony on long-standing prejudice to immigration itself." He urged the committee to bear such prejudices in mind in determining the weight which should be given to opposition testimonies.

Representative Frank L. Chelf, a Kentucky Democrat, has introduced a resolution in the House of Representatives to admit a maximum of 100,000 D.P.s in the next fiscal year following the passage of the Bill. Mr. Chelf's aim is to amend the Stratton Bill so as to meet objections to it and facilitate the adoption of some measure of D.P. aid by Congress, which adjourns to-morrow.

# WORLD CONFERENCE OF JEWS AND CHRISTIANS

## New Science of Social Relations

[*By a* JEWISH CHRONICLE *Reporter*]

An international conference to discuss the resurgence and present state of anti-Semitism in Europe, and to formulate remedial measures, is to open in Seelisberg, Switzerland, on Wednesday. The International Conference of Christians and Jews, created last year at Oxford, is the convening body, and there will be delegates from the Council of Christians and Jews in Great Britain and the National Conference of Christians and Jews of the U.S.A., in addition to representatives of a large number of European countries. In the main, the delegates will consist of religious leaders and educationists.

The British delegates are the Rev. Dr. E. L. Allen (Lecturer in Theology, Durham University); Professor S. Brodetsky (President of the Board of Deputies); Mr. Neville Laski, K.C.; the Rev. R. C. Macanna (Secretary, Continuation Committee, Church of Scotland); and the Rev. W. W. Simpson (Council of Christians and Jews). A small group will attend from Germany, mainly of people who are working there, although it will also include one or two Protestant clergymen.

### "Social Literacy"

Several of the American delegates, passing through London on their way to Switzerland, met members of the Press last Friday to outline the conference's work. Dr. Everett R. Clinchy (President, National Conference of Christians and Jews) said there needed to be developed in the human sphere the ability to live together with people who are different.

Dr. Willard E. Goslin (Superintendent of Schools, Minneapolis) said there was a growing conviction among those working on education that the fundamental threat to all their causes was the low level of human relationship as practised in the world. To academic literacy they were trying to add social literacy, and were emphasising education for peace, democracy, and citizenship.

# "GOD AND AMERICA" JEWS

## Dr. Altmann on American Experiences

[*By a* JEWISH CHRONICLE *Reporter*]

The diversity of the pattern of Jewish American life and its tremendous vitality, was described by Dr. Alexander Altmann, Communal Rabbi of Manchester and Salford, who has just returned from a coast-to-coast lecture tour in the United States. He was speaking at a meeting of the Bachad Fellowship, of which he is a Vice-Chairman, held on Monday evening at the house of Mr. and Mrs. S. Ingram, 28, Highfield Gardens, N.W.11. Mr. Frederic M. Landau presided.

The variety of viewpoints to be found in the American Jewish scene was bewildering, said Dr. Altmann. He found that the former dominance of assimilationist German Liberals was giving place to the Eastern European element which was bringing a greater awareness of the meaning of the Jewish way of life.

### Jewish Broadcasts

He spoke of the impressiveness of the weekly Jewish broadcasts and said that the community were planning a Jewish university, to be built perhaps in the West.

There was a strong Orthodox group in the United States, said Dr. Altmann, which had been reinforced by recent German immigration, and had created a flourishing youth movement, "Young Israel."

Great strides had been made in Hebrew education. Community centres had been created and synagogue services revitalised. Hebrew schools had been built at great expense, which gave attractive instruction in attractive buildings. Hebrew teaching in America was being made pleasant and alive, not, as formerly, something reminiscent of a cemetery or a Polish village.

Dr. Altmann described the Yeshiva University, which trains Rabbis and an educated laity in beautiful surroundings. There were still, he pointed out, Yeshivas and Talmud Torahs of the old type, some of which even refused to teach the children English, but there was no future for them.

Certain trends were common to all the many branches of American Jewish life, said Dr Altmann, and chief among these was the mystical faith in American democracy. The phrase: "God and America" constantly recurred in sermons given by Orthodox and Liberal alike. American Jews believed in America and although the menace of anti-Semitism roused them from time to time, they had no inferiority complex. They made common cause with other minorities in the fight for true democracy. The struggle for Negro rights was a plank in their own platform and this, thought Dr. Altmann, lent their bid for human rights more dignity than that of English Jewry. He added that he considered the position of the Jews in America would be far worse were it not for the "lightning conductor" of the Negro problem.

But faith in democracy and in America united all the Jews, and he found an overpowering feeling by Jews of wanting to be Jewish everywhere in the States.

### Pioneering Spirit

Concluding, Dr. Altmann said he found missing among English Jewry the liveliness and the pioneering spirit that possesses American Jewry. In England people had become sterile. It was as though they lived in a pool of stagnant water. In America there was vitality and that healthy confusion such as preceded the Creation. One group in this country, however, showed unmistakable signs of life, and that was the Bachad Fellowship, which in a short period had created values to the credit of Anglo-Jewry.

Votes of thanks were given by Messrs. J. M. Shaftesley, Oscar Philipp, M. Persoff, and Dr. M. Wallenstein.

# JEWISH WAR GRAVES IN MIDDLE EAST

While on a tour of Cyrenaica and Tripolitania recently, the Rev. B. Hooker, C.F., visited the military cemeteries in Benghazi and Tripoli and saw the graves of the following Jewish Servicemen, which he found in good condition and well tended:

Benghazi.—7538261 Cpl. Dehond, H. A.D.C.; PAL/1057 L/Cpl. Abel, S., R.A.S.C.; PAL/30135 Dvr. Lewinson, E., R.A.S.C.; PAL/3309 Spr. Matityahou, A.B., R.E.; PAL/30471 Dvr. Kolsky, J., R.A.S.C.; PAL/1162 Dvr. Dunkan, J., R.A.S.C.; PAL/6235 L/Cpl. Weiss, A., R.A.O.C.; 774987 L.Ac. Lehrer, S., R.A.F.; PAL/59 L/Cpl. Kanza, Y., R.A.S.C.; 1725632 Gnr. Averback, L., R.A.; 36382 Lt. A. M. Rueff, Tower Hamlet Rifles.

Tripoli.—PAL/12795 Pte. Hahn, F., P.C.; 7601546 Pte. Redwood, R., R.A.O.C.; 181252 Lt. C. Shama, Int. Corps.; PAL/1020 Cpl. Lewkdiwcz, J., R.A.S.C.; 202626 Rev. Bornstein, H., R.A.Ch.D.; R/85471 F/Sgt. Kliman, I. I., R.C.A.F.; 307472 Lt. G. W. Oppenheim; 987724 L/Bdr. Levy, L., R.A.; 111181 Gnr. Posener, T., R.A.; 6008022 Bdr. Mayhew, E. A., R.A.; 7020786 L/Cpl. Spivak, N.; 33573 Pte. Wasserman, I.


WHAT THE EYE DOESN'T SEE...

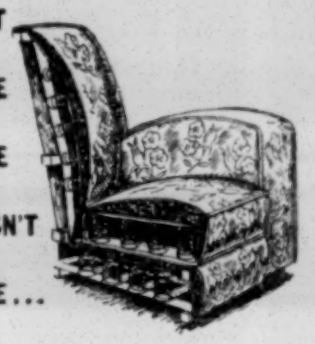

*The proof of the pudding's in the eating . . . the proof of upholstery's in the stuffing. You can't see the inside of furniture or mattresses; so, if you are wise, you will insist on buying only those articles that are stuffed with "Curled Hair," for it is the most hygienic, resilient, and economical filling you can get.*

INSIST ON

CURLED HAIR

FOR COMFORT AND ECONOMY

cvs—15

Jaguar

THE FINEST CAR OF ITS CLASS IN THE WORLD

*Please send us your enquiry*

CAR PRICES WILL FALL IN THE AUTUMN. NOW IS THE TIME TO SELL!

We will sell your Car for you on commission or we will buy it for Cash. Our Organisation has a ready market throughout the Country for all types of cars. Your car will be cleaned, polished, serviced, and advertised FREE of CHARGE while in our care.

WEMBLEY COURT MOTORS

"The WCM is JAGUAR PEOPLE"

HIGH ROAD, WEMBLEY. Ph. WEMbley 0266

A selection of Good Used Cars always in Stock

FOSTER CLARK'S CUSTARD

POWDER

*Makes delicious creamy custard*

SHOWROOM WORKROOM SHOPFITTINGS

WE are SPECIALISTS in

- CHROMIUM FURNITURE
- GARMENT RAILS & FITTINGS
- CHEVAL MIRRORS
- MILLINERY STANDS & HEADS
- COAT HANGERS &
- VELVET PRESS BOARDS

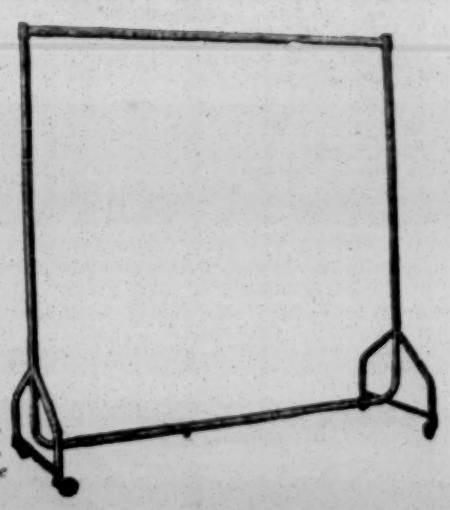

*Illustrated is a GARMENT RAIL selected from stock. Sizes 3, 4, 5, and 6 ft. Plated Brown Bronze and Chromium.*

YUGIN and SONS

Sole Agents for THE EUGENE BUST Automatic Gas Stoves, etc.

46, GREAT TITCHFIELD STREET, LONDON, W.1. MUSeum 6788

64-66, BROADWICK STREET, LONDON, W.1. GERrard 5420

The Jewish Chronicle

JULY 25, 1947—AV 8, 5707

# FLOTSAM & JETSAM

THE deepest misfortune continues to attend the Palestine scene, the latest events in the melancholy chain, still proceeding at the time of writing, arising out of the abortive attempt of the 4,500 Jewish would-be immigrants in the President Warfield, renamed Exodus of 1947, to enter the Land of Israel. Intercepted last week by the Royal Navy, in circumstances much in dispute, they were transhipped to three British vessels and sent back in them to France, whence they originally sailed. Their further actions, on reaching France again, probably to-day, will be awaited with some apprehension, for it is not yet known whether they will disembark peacefully and take advantage of the French offer to give them hospitality again, or whether in desperation they will refuse to leave the British ships in the French port. In any case, these events have served to exacerbate further an already sorely vexed situation as regards the present relations between Britain and the Jews.

Perplexity follows perplexity in the unfolding of a drama which seems to have no end. The struggle is of the order of "an irresistible force meeting an immovable object," and both sides, to add to the difficulties, claim to be so absolutely in the right. But it should have been foreseen by those responsible for organising the sailing of refugees to Eretz Yisrael that the cold logic of the British case must lead inexorably to what is happening now. Once the Government had decided to divert the "illegal" immigrants away from Palestine, it had logically to pursue its course, whether that course led back to Cyprus or anywhere else in the world—or else admit as many immigrants as might care to crowd in, and at the same time admit inferentially that the 1939 White Paper was quite wrong and should have been abolished. To the Jews it is the White Paper, and in particular its restrictions on Jewish immigration, which is "illegal," and, therefore, any step taken to circumvent its provisions is argued as justifiable. The parallel pursuit of these interpretations has led to the newest problem of the refugee passengers in the Exodus of 1947—and of any others who might now approach the shores of Palestine. The term "displaced persons" is likely to achieve an even grimmer significance.

The weakness of the Government's case has lain in its too rigid insistence on terms of immigration and land tenure which, while in the eyes of the impartial experts of 1939 they may have seemed adequate to the position (but never in the eyes of the Jews, who, after all, are the unfortunate people who continually feel the pressure), have taken little or no account of the terrific and dramatic changes in the Jewish situation since 1939 and the resultant overwhelming urge to achieve a position of security in the Promised Land. No "playing down" by interested or disinterested parties of the Jewish urge to get away from Europe can alter the fact that that urge exists and cannot be satisfied until a means of escape and settlement elsewhere is found. "Elsewhere" is the operative word; to the majority of Jews that means Palestine, religiously, historically, and traditionally related to their people.

It has been offered against the Jews in connection with the Exodus episode either that it argues a poor consciousness of the justice of their case which is now going before the United Nations or that it betokens a complete lack of trust in the solution which the United Nations might put forward. The position was succinctly stated by the MANCHESTER GUARDIAN this week:

> "The Jews have suffered greatly—how greatly, perhaps, no one who is not a Jew can know. But the men who organise this traffic are doing a doubtful service to their people. One can hardly expect much consideration for the British Government's position at this stage (though it hardly seems expedient to exasperate the mandatory Power beyond endurance), but what of the United Nations?"

The Jewish Agency itself is unable to offer any solution other than to protest to the world over the treatment of the latest refugee ship and to reiterate the Jewish demands with regard to Palestine. Yet it is surely less inhuman and better politics to await the verdict of the United Nations than to leave these unfortunate children of Israel to be tossed about on the high seas like so much flotsam and jetsam.

# HUMAN RELATIONS

IN an age when the world is growing ever more compact and civilisation more complex, the fact that the rock-basis of human society is the relationship between man and man needs to be firmly signalised and reiterated as a fundamental old-new truth. For it is precisely this growing interdependence of men and nations which engenders and sharpens social and national tensions and renders their reduction all the more urgent. Jewry is but one small element in this human complex, but it is one whose special problem has become outstanding. Yet the Jewish problem is in kind, although not in degree, basically similar to that of other elements. Reduced to its simplest terms, the universal problem is: How is man, as an individual and as a member of a specific group, to live together in society with other individuals and other groups? It is to this question that an answer must be found if mankind, as well as civilisation, is to survive, let alone flourish.

In the words of Dr. Everett R. Clinchy, President of the U.S. National Conference of Christians and Jews, who is to attend the World Conference of Jews and Christians on this question in Switzerland next week, there needs to be developed in the human sphere the ability to live together with people who are different. The Rev. W. W. Simpson, of the British Council of Christians and Jews, who will also attend the conference, underlines the point when he stresses, on another page, that merely to inveigh against the evils of intolerance will not solve the problem. "Those group tensions which so sorely distress mankind to-day, and of which anti-Semitism is the most terrible example, can be resolved only as men are helped to recognise and to accept the moral responsibilities inherent in man's inalienable right to freedom and justice." Similarly, in a report unanimously adopted by the International Conference on Human Rights, convened in London last month by the National Council for Civil Liberties, democrats were called upon to expose and oppose anti-Semitism, and the need was urged for education designed "to eliminate that unconscious or purposeless anti-Semitism which is a remainder of the old fear of the 'strange' or 'foreign' handed on from generation to generation."

Such is the "solution" in general terms. But generalisations are not enough; and "social illiteracy," as it has been termed in America, has to be tackled as concretely and effectively as most countries to-day deal with academic illiteracy. For, as the Human Rights' Conference report commented, "although steps may be taken to control anti-Semitism, either by the spoken or written word, the potential danger of latent anti-Semitism on the socially uninformed mind still remains."

It is only in recent years that the study of social relations, of "living together," and the related study of group psychology have been treated with fitting seriousness. These studies are still in their infancy, but confirmatory results are already available. It is understandable that much of the present data should be forthcoming from the United States, where group problems are far more extensive and acute than in our own country, and the results of American "field-work" in social science have much to teach us. The churches, the schools, communal organisations of all kinds, and all other educational agencies, such as the Press, the radio, and the cinema, can all play a part in building up a new conception of human relationship, based on a scientific understanding of existing shortcomings and weaknesses.

A recent issue of THE JEWISH CHRONICLE quoted Dr. Henry V. Dicks, Nuffield Professor of Psychiatry at Leeds University, on the dangers of the "cultural disorder" which uses some "alien" body as a scapegoat for personal faults, and urged the psychological study by experts of national patterns of behaviour as "perhaps the most vital task of social science in the immediate future." It is such a study and the practical application of its findings which are now emerging as concrete realities in place of the spate of words—and, it might be added, the often hot-headed action—which have hitherto done service as a major contribution to the solution of the human problem in general and the Jewish problem in particular. It is one hopeful sign in an overcast world.

## OF TWO EVILS . . .

THE Government's decision on the cut in newsprint, about which readers of this paper were warned last week, has remained final, in spite of weighty protests. It is a regrettable decision and it has led every newspaper to take unavoidable steps to readjust its position, by cutting down either the number of its pages or its circulation. In any event, the public is the obvious sufferer. A good deal of thought has been given by THE JEWISH CHRONICLE to the dilemma thus put before it. If the full number of pages hitherto allowed is maintained, then there must be a sizable cut in circulation; if the circulation is maintained at its present figure, then the number of pages must decrease to a level which precludes a fair presentation of news and features. A compromise must, therefore, be effected by making small reductions in both the number of pages per month and the circulation. We greatly regret these necessities, but we believe that this compromise will cause the least hardship and deprivation all round. Fewer pages will, of course, mean a certain sacrifice of revenue from advertising, with a longer queue for the insertion of both family and national advertisements, but in the interests of our readers, for whom an emaciated JEWISH CHRONICLE is better than none at all, we have decided by this means to try to make the cut in circulation as small as possible.

## ANTI-TUBERCULOSIS

IN face of the number of complicated problems which go to make up the sum-total of the situation in Palestine, the ordinary man may be forgiven if he overlooks any particular one which might appear to be of less moment than the ever-present politics. But there is one problem which, while not peculiar to Palestine alone, has been intensified there by the evil effects of political action elsewhere, and it most certainly deserves attention. "Palestine," says Dr. Moshe Krieger, Vice-President of the Anti-Tuberculosis League in Palestine, in an interview published elsewhere in this issue, "has a greater percentage of tuberculosis patients than any other country in the world." This calamitous situation has been brought about, he explains, by the fact that numbers of refugees who have now found haven in Eretz Yisrael contracted the disease during their years of cruel hardship in the Nazi concentration camps. The "white scourge" is one of the most insidious diseases that afflict mankind, with, in bygone days, an appalling death-rate, especially among young people. No quick cure has yet been discovered, but the long and steadfast work of the medical profession and scientists has, in recent times, brought about a more favourable situation, not only in regard to earlier diagnosis but also in regard to the percentage of cures effected. But even in the best of circumstances, the disease needs watching closely and cures take many, and often weary, months or years. It is of the greatest importance, therefore, to encourage the devoted and largely unpublicised work of those who are leading in the fight against tuberculosis. Particularly must this appeal to Jews in connection with Palestine, where it is disappointing to learn that the Administration has given only small grants for anti-tuberculosis work. A central hospital is being built near Tel-Aviv and it will need all the public support it can get if it is to fulfil its task adequately. Dr. Krieger and his colleague Mr. Abraham Berman are in Britain, having attended last week's Commonwealth Health and Tuberculosis Conference in London, and an Anglo-Jewish aid committee is being set up with the eminent doctor Lord Horder as Hon. President. Anglo-Jewry cannot, in justice to itself and to the cause seeking its aid, do less than give it all possible encouragement.

## ORIENTAL STUDIES

A DEBATE in the House of Lords, the other day, directed attention to the subject of Oriental Studies. It was officially stated that the Government are taking active steps to implement the recommendations of the recently issued Scarborough Report. That important document is the work of an authoritative Interdepartmental Commission of Inquiry, originally appointed by the former Foreign Secretary, Mr. Anthony Eden, who is himself an expert on Eastern languages. The report stresses the urgent need of increased educational facilities for the study, in this country, of Oriental, Slavonic, East European, and African languages and culture. Among university courses already in existence, it assigns a leading place to those of the School of Oriental and African Studies in London. Ever since its foundation, thirty years ago—and even a decade earlier, when the project was first mooted—that pioneer institution has benefited from the devoted service of Sir Philip Hartog, whose death is now being mourned by educationists in many lands. The Senior Lecturer in Modern Hebrew at that school, Mr. Isidore Wartski, was among the witnesses who gave valuable evidence before the Commission. As regards Hebrew studies in particular, a special sub-committee on Near and Middle Eastern studies gave detailed attention to this aspect of the inquiry. It is noted that there has been a very long and honourable tradition of classical Hebrew and other Biblical Semitic studies at our Universities. Some fifteen British Universities provide this instruction, which is intended primarily for theologians. It is regretted, however, that no Chair or Readership of *Modern* Hebrew yet exists, although there are Lectureships in this subject at Oxford, London, Leeds, and Manchester. The report makes admirable suggestions for extending the scope of University teaching, so as to cover modern developments in Palestine, and to include not merely linguistic studies, but history, geography, economics, and sociology. "A significant part of our contribution to world peace," state the Commission, "is to understand and to know our neighbours both near and distant. Western and Eastern civilisations have been brought together by a revolution in communications, and must not remain separated by superstition and ignorance." Such words show a true appreciation of present-day needs and opportunities. If the contemplated development scheme could be effectively linked up with the work of the Hebrew University, it would foster those first-hand contacts with the East which the Commission recommend.

## LIBERAL JEWISH PROSELYTES

ATTENTION has recently been drawn in the correspondence columns of this paper to the certificate given by the Liberal Jewish Synagogue on admitting a proselyte. The current form of certificate states that the candidate "has been received by us as an adherent of the Jewish Faith and a member of the Jewish Community." While it is quite clear that the Liberal Jewish Synagogue are entitled to issue certificates in their present form, it is equally clear that they would not wish in any way to mislead the proselyte either as to the nature or the scope of the certificate. Superficially, the certificate in its present form speaks on behalf of the Jewish Community as a whole. But some people are unaware that proselytisation conducted by the Liberal Jewish Synagogue is not recognised by Orthodox Synagogues. One result of this is that should a candidate for proselytisation be a woman, the issue of her marriage to a Jew, according to the Orthodox view, would not be Jewish. There have been some very unhappy interventions, because of this, by Orthodox religious authorities in the case, for example, of Brith or Barmitzvah, entirely warranted from the Orthodox legal standpoint, but unfortunate in effect on those who had hitherto innocently believed they had been fully accepted into the Jewish Faith. It therefore seems important that an explanatory memorandum should be given to every proselyte stating in language which admits of no ambiguity the complications which might arise as the result of the proselytisation not being recognised by the Orthodox Community. Verbal explanations on matters of this nature are clearly insufficient. It is a matter which should have the immediate attention of the Liberal Jewish Synagogue.

## TOP HATS

AT Ascot this season the top hat returned to fashion. Although this was the grey variety, conjecture is now rife about whether its black but shining brother will also emerge again into favour. Many of us must look back with a certain nostalgia to the days when the "topper" (or *Zylinder*, as some of our brethren termed it) flourished in Jewry. In our communal life before the war it seemed to give the hall-mark of good style. It would appear that Anglo-Jewry always paid considerable regard to head-gear. Not long ago, we published a contemporary drawing of English Court Jews of the pre-Expulsion period, which seemed to offer proof that much ingenuity was employed in elaborating a "calotte" (or skull-cap) into the appearance of a knight's helmet. When, centuries later, the top hat marked the acme of elegance, it of course became *de rigueur* for every self-respecting *Ba'al Ha-Bayit*. Because of its employment for covering the head in public worship, it acquired a special synagogal sanctity. In fact, long after it was discontinued for church parade on Sundays, it remained in vogue among *Shomrei Shabbos*. As it was gradually discarded even by Parliamentarians and professional men, it was all the more zealously retained by the lovers of *Olov Hasholom* days. In fact, a serious textbook on economics in between the two world wars stated that the manufacture of top hats was chiefly determined by Jewish ritual requirements! Even in this sphere, however, their purchase must have declined in direct proportion to their increased longevity. For the wear and tear on them became less when worshippers began to deposit them in the synagogue cloakroom from one Sabbath to the next. Their silky gloss seemed likely to serve their owners for a lifetime. But with the war their heyday passed, and they now crown the heads only of Wardens and beadles. In fact, the worshipper coming into a synagogue may instantly discern the seats of honour by the splendidly isolated row of three, four, or at the most five silk hats appearing above the strict confines of the Wardens' "box." In Sefardi congregations such hats also form part of the canonicals of Hazan and Rabbi. Now that a happy interchange of preachers has begun between Ashkenazi and Sefardi synagogues, it will be interesting to see if the visiting Ashkenazi Minister will, on such occasions, exchange his biretta for a silk hat. If he does, his example might perhaps help to restore the top hat to more general usage—except perhaps, in the snowball season!

*About Books*

## SOME RECENT HEBRAICA

### The Yishuv's Productions

*Reviewed by Dr. CECIL ROTH*

Whatever the political conditions in Palestine, the Yishuv steadfastly continues its cultural activities, which are perhaps not the least important part of its life. Unfortunately, whereas its politics are ostentatiously made for export, its cultural life seems to be regarded as an essentially domestic affair, for neither the Palestinian publishers nor the Zionist institutions trouble much to make it known abroad. Nevertheless, the wealthy, persistent, or fortunate student can manage to keep in touch with some at least of the recent publications, and to get some idea of their range. What is now appearing is distinguished on the one hand for its elegance, on the other for its price.

Some exceptionally attractive booklets are being produced, for example, by the "Tarshish" publishing house in Jerusalem. One of them is really memorable. The earliest Hebrew drama that has been preserved is a comedy, צחות בדיהותא דקדושין by Judah de Sommi Portaleone, of Mantua, the famous sixteenth-century dramatist and dramatic expert, which Dr. Jefim Schirman has now edited for the first time from the manuscript, together with an appendix containing the author's other surviving Hebrew poems.

Another work in the same series is the Travel-Journal of an emissary from the Holy City of Safed, named Jehiel Fischel, who travelled in the Orient a century ago, edited by Abraham Yaari.

A more solid work than either of these is J. W. Hirschberg's "Israel baArab," a history of the Jews in the Arabian Peninsula from the Destruction of the Second Temple to the period of the Crusades ("Massada," Tel-Aviv). In works of this type we have the foundations for the new Jewish historiography of the future.

#### Anglo-Jewish Interest

Another scholar, A. M. Haberman, has recently published a work of essential Anglo-Jewish interest—a new edition (Schocken Publishing House, Jerusalem) of the Fox Fables of Berechiah haNakdan, who may be identical (and the editor does not by any means rule out the possibility) with Benedict le Puncteur of Oxford (c. 1194). The charm of the edition is enhanced by reproductions of Doré's illustrations to Aesop, which are admirably adapted for the purpose. Dr. Haberman has also issued (through the Rabbi Kook Foundation, which is responsible for a great deal of important publishing work) a new edition of the "Iggereth Musar" or Ethical Letter of Solomon ibn Lahmish, known as Solomon Alami—a famous characterisation of the life and outlook of the assimilated Spanish Jews at the time of the disaster in the fifteenth century.

Other works from the same Foundation are the "Zimrath haAratetz," by Jacob Berab, recounting the vicissitudes of the reborn Tiberias community in 1742-3, edited by Meir Benayahu; and Simcha Asaph's "Texts and Studies in Jewish History," comprising original material bearing on every part of the Mediterranean world and beyond (as far as India) in the Middle Ages and after.

The Mekitze Nirdamim Society, for the publication of ancient manuscripts, continues the valuable work which it began well back in the last century, when Sir Moses Montefiore was one of its leading supporters. Last year, it published the first part of the grammatical composition, "Sepher haShoham," by Isaac haNessiah—one of the very few specimens of medieval Anglo-Jewish literature that have come down to us, and therefore of special interest in this country. The works distributed this year include the first part of an entirely new edition of the Letters of Maimonides, edited by D. H. Baneth.

#### Learned Journals

The Palestinian learned and semi-learned periodicals—ZION, TARBITZ, KIRJATH-SEPHER, SINAI, and so on—are continuing to flourish, and to increase in number. The latest addition to their ranks is EDOTH ("Communities"), published by the Palestinian Institute of Folklore and Ethnology, under the editorship of Drs. Joseph Patai and J. J. Rivlin. Like some other of the publications of the sort which now appear, there is an English summary of the articles, which sometimes has an independent use.

Of contemporary works, special mention must be made of Professor Joseph Klausner's autobiography ("Massadah," Tel-Aviv and Jerusalem). It is a volume which is perhaps more valuable than the author can have imagined; for, apart from the memoirs of a man who has lived through many of the most important episodes in Jewish history and known some of the most important personalities of our day, we are given incidentally a vivid account of the environment in which he was brought up and passed the first half of his life—that warm, enthusiastic, great-hearted Russian Jewry, whose virtual disappearance has been one of the greatest tragedies of our time.

## THE STUDY OF GROUP TENSIONS

### European Inter-Faith Conference on Anti-Semitism

*By the Rev. W. W. SIMPSON*

"Not as bad as we had feared, but certainly not good enough to justify any slackening of effort on our part." That, I think, fairly represents the substance of the reports presented at a recent conference of representatives of local councils with members of the central Council of Christians and Jews.

The conference had been called to consider the effects on public feeling in this country of terrorist activities in Palestine and of Fascist agitators here at home. The members came from many different parts of the country and what they had to say reflected a background of interestingly different conditions.

The problem of terrorist activities was not new to us. Indeed, the Council has been very active in bringing the repeated condemnation of these activities by responsible Jewish organisations in this country to the attention of the public. It has issued warnings against the danger to the community as a whole of any tendency to generalise from the acts of a few to the alleged responsibility of the many. There is good reason to believe that these efforts have had a salutary effect on public opinion.

#### Report on Fascist Groups

But the activities of the Fascist and crypto-Fascist groups were before us for the first time in a general meeting of the Council. We had before us a detailed and circumstantial report of the nature and number of these groups which, though at present operating under different names, with different techniques, and varying leadership, show signs of moving towards closer integration and centralisation of direction and policy, always with anti-Semitism as one of the main points in their programme.

Few of the local councils had any indication of such activities in their area, though one—Brighton—was gravely concerned at the recent launching of a local campaign by the so-called British League of Ex-Servicemen, of which the national leader is the notorious Jeffrey Hamm, and the Brighton secretary, a former public-school boy, an ex-Army officer, and a self-confessed disciple of Mosley.

Vigilance is assured in this situation, though further consultation and consideration are needed to determine the most appropriate line of action should the need arise. Various suggestions were offered, including that of one of our most recently appointed local secretaries—a member both of the Salvation Army and of his local municipal council—that we should ourselves go out into the open air with a rival platform, not to denounce the Fascist but rather to advocate the positive message of co-operation and good will which it is the Council's principal function to proclaim.

#### A Searching Question

This question of our fundamental task was a constantly recurring feature of the whole conference. A Roman Catholic priest, another of our local secretaries, challenged the assembly with the searching question as to whether we had been brought into existence merely to inveigh against the evils of intolerance or to work together for the establishment of those fundamental freedoms which it is our privilege to enjoy and our responsibility to ensure as well for others as for ourselves.

There was no doubt about what the members of the Council believed to be their chief responsibility. Both Lord Reading and the Rev. Henry Carter, who presided at different sessions, were insistent in their reiteration of the challenge of the first International Conference of Christians and Jews held at Oxford a year ago. There, at that conference, representative leaders of the Protestant, Catholic, and Jewish Communities, drawn from many different countries, affirmed together their conviction that those group tensions which so sorely distress mankind to-day, and of which anti-Semitism is the most terrible example, can be resolved only as men are helped to recognise and to accept the moral responsibilities inherent in the enjoyment of man's inalienable right to freedom and justice.

A doctrine of ideals? Yes, in one sense, but with some very practical implications to the working out of which the Council of Christians and Jews is applying itself with constant attention. At the recent meeting of local and central Council representatives, provision was made for closer and more effective co-operation in the furtherance of their common aims.

But reference was also made to two outstandingly important developments in the sphere of international co-operation between Christians and Jews. The first is the holding of a Conference on Anti-Semitism in Europe, exactly a year after the Oxford meeting, the twofold task of which is to study the present extent of this evil and the factors contributory to its persistence and growth in post-war Europe, and to formulate plans for immediate and long-range activities, through educational, political, religious, and social institutions, both of a national and international character, for removing the causes and remedying the effects of anti-Semitism.

#### International Secretariat

The second of these two important developments, which owe their inspiration to Oxford, will be the establishment this autumn of a secretariat for the proposed International Council of Christians and Jews, one of whose first responsibilities will be to implement the recommendations of the forthcoming Conference on Anti-Semitism. But of that more—much more, I hope—anon.

## IN A DEPORTEE SHIP

### Journalist's Experience with "Illegal" Transport

*By MAURICE PEARLMAN*

*Refugees in the latest Hagana ship to be intercepted off the Palestine coast, Exodus of 1947, are being returned to France in British ships. Maurice Pearlman, who has just returned from Cyprus after covering an "illegal" voyage, describes what it is like after a boarding party arrests a Hagana vessel.*

As I write, three British vessels are ploughing westwards through the Mediterranean, taking back to Europe some 4,500 refugees who tried to reach the Holy Land. What are conditions like in these ships and what is the mood of their uphappy cargo?

The story of my voyage in the Hagana ship, Theodor Herzl, and of the fight before we were arrested has been told elsewhere. But a brief record of what happened to us after the boarding party was in control of the ship may give an idea of what the Exodus refugees have been through. For our ship, too, had suffered casualties, three killed and 27 wounded.

As soon as resistance in our ship had been quelled by a Royal Marines boarding party armed with Sten-guns, all movement was stopped. We were then barely two miles off Tel-Aviv. Armed guards were posted on all decks and at the hatches. None in the holds was allowed out and none on deck permitted to leave his place, save nursing orderlies carrying wounded to the improvised sick bay. As a first-aid volunteer, I, too, was allowed to move among the refugees,

#### Genuinely Shocked

They were not cowed, but they were sullen and bitter. They were genuinely shocked at the action of the Marines in opening fire. Before leaving Europe they had heard unhappy tales of British behaviour. I had counteracted much of this during our voyage with heartening stories of my former Army comrades. Now, as I moved among them, their eyes held the query: "Well, have you any more tales for us?" Idle to talk to them about troops carrying out distasteful orders. They had just seen their friends shot, and they were in no mood to be charitable. They shifted their gaze to the lights of their Promised Land, seeking to carry something tangible of Palestine with them into interim exile.

We were taken in tow by one of the destroyers but given no news as to our destination. We believed it would be Haifa. But we journeyed all that night, all the next day, and all the following night, and at times we feared the worst. Not until the morning later could we pick out the slopes of Carmel. During those 36 hours we knew many horrors. Up to then our trip had been not too unpleasant; life aboard had been well organised. Now, with movement stopped, we had no ordered distribution of food or water, no washing arrangements, no latrine-cleaning facilities. Our decks had been flooded by the destroyer's hose-pipes, and smoke-bomb canisters, tin boxes of food, and broken bottles were floating around. I fed off a couple of tins of sardines that I found on deck and was lucky enough to be near a lifeboat which had a reserve tank of sweet water. I tried to snatch sleep in the few cramped inches of space I could find in the lifeboat. Near by, one of the fatally injured, for whom nothing more could be done, bled his life out through the night.

#### Conditions in the Corvette

I have no space in which to tell of our reception in Haifa and our transfer to the British corvette, Empire Lifeguard, which took us to Cyprus. But I can record briefly conditions aboard this corvette. It held altogether 400. We were split up into groups of 50, and each group was thrust through a cage on deck and down to a cabin with bench seats. There was room only for 50 people sitting up, tightly squeezed, without stretching. This is how we were to spend the night. Within five minutes, the air was foul and fœtid and everyone felt sick. At the side of the cabin was a latrine with seats for three. Vomit-bins had been set out on the deck—on the free side of the wire cage. Washing facilities consisted of a single tap, also outside the cage. To get to either bin or tap meant leaving the cage. But the guards, good-natured enough but under orders nevertheless, had been told not to let out more than six at a time. A few minutes after the ship moved off, pitching and rolling, everyone tried to make for the bins. The guard would seem to spend precious minutes fumbling with the padlock on the cage, let six out, relock the cage, while the rest tried to hold out as best they could. Nor was physical sickness the worst they suffered.

This is not a pleasant story. But this is what happened through most of the 17 hours' night trip from Haifa to Famagusta. Life in our prison ship was sheer purgatory. It was quite the worst part of our journey since leaving Europe. But we at least reached land after 17 hours. What it must have been like for the Exodus refugees, five or six days longer at sea, returning dejected, heart-sick, to the frustration of Europe after glimpsing Palestine, I hate to imagine.

## KING'S MEDAL FOR JEWS

The King's Medal has been awarded by the High Commissioner for Palestine for service in the cause of freedom to Dr. Samuel Sambursky, of the Hebrew University; Miss Rose Gutman, Hon. Secretary of the Tel-Aviv Hospitality Committee and Service Club; Miss Resi Berger; Mrs. Yaffa Benami, President of the Nathanya Services Club and in charge of the Red Cross in Nathanya; Dr. Alfred Regensburger, examiner in censorship; and Mr. Chaim Alperin, chief Municipal Inspector and Deputy Superintendent, Civil Defence, Tel-Aviv.

## SWEDISH JEWRY AND REFUGEES

### A Refutation

From Hr. HUGO VALENTIN

To the Editor of THE JEWISH CHRONICLE

SIR,—I, the undersigned, who am a Zionist—for many years past I have been President of the Scandinavian Zionist Federation—and therefore have often been opposed to the President and the leaders of the Jewish Community of Stockholm, think I cannot, for the sake of righteousness, pass over in silence the defamation of these persons which for two or three years past has been going on in the Jewish papers of Europe and America. I have known them for several decades and I am able to judge impartially of the charges directed against them.

In THE JEWISH CHRONICLE of May 16 has been reproduced a statement of Rabbi Dr. Nurok to the effect—

(1) that Mr. Nyström, Swedish Minister for Social Welfare—the description ought to be Permanent Secretary—had declared to him that the Jewish Community of Stockholm had opposed the grant of permission to Jews to enter Sweden because "this might provoke large-scale anti-Semitism in the country";

(2) that the same statement was made by the Minister—presumably the Minister of State for Social Affairs, Mr. G. Möller—when he was challenged in the Swedish Riksdag by a member on the measures being taken by the Government to rescue Jews;

(3) and that in 1940 the Swedish Government had been willing to rescue to Sweden 50 Baltic Jews—almost without exception killed later on—among them Professor Dubnow, but that this matter came to nothing, owing to Mr Josephson, the President of the Jewish Community of Stockholm, having refused to give his assistance, because "he was not certain these people would in fact eventually leave."

As to point 1, it will be enough to cite Mr. Nystrom's own denial, dated February 6, 1946 (the Jewish Agency's Digest, 1946, No. 163): "I avail myself of this opportunity of informing you that no pressure of any kind has been brought to bear by the Jewish Community, Stockholm, on the Swedish authorities either to hinder or to counteract immigration of Polish or other Jewish refugees."

As to point 2, I can say that Mr. Möller, when being blamed in the Riksdag on January 18, 1945, for his comparatively restrictive refugee policy, declared literally that "the Government was at any rate as generous as the Jewish Community of Stockholm." It was an unhappy wording, made, however, off-hand in the Chamber to parry a charge. It was no doubt the rumours of "the Swedish Jews" not wishing any Jewish immigration that misled the speaker. There were certainly Jews of that kind in Sweden, as elsewhere, but not among the leaders of the Jewish Community of Stockholm. But it is to be noted that even Mr. Möller did not declare that the Jewish Community had tried to

*(Continued in previous column)*

*(Continued from next column)*

influence the refugee policy of the Government in a restrictive sense. Such a declaration would not have been truthful, rather the reverse.

(3) Dr. Nurok's statement as to the 50 Baltic refugees must be based upon another statement of Mr. H. Storch, who, according to his own saying, was the person who had made to Mr. Josephson the suggestion of their rescuing. Their interview was a private one. Dr. Nurok was not in Sweden at that time. Mr. Josephson will himself elucidate the matter in the Jewish Agency's Digest. Everyone acquainted with him knows, however, that he cannot have expressed himself in the above-mentioned way.

Yours, &c.,
HUGO VALENTIN.

Uppsala, Sweden.

## KASHER POULTRY

To the Editor of THE JEWISH CHRONICLE

SIR,—The correspondence so courageously initiated by Mrs. Iwi is now turning into a farce, in which all of us know the exact facts and remedies and are trying to kid one another.

My wife has been thinking of registering with a non-kasher butcher during the next ration period, as, unfortunately, she, like quite a number of other young and not too deep-pocketed Jewish women, has come to the conclusion that she prefers to have a chicken at 15s. instead of 45s.

It is tragic to reach such a conclusion at a time in the history of the Jewish people which indeed will prove the most decisive, but if our community leaders are not capable of cutting this state of affairs out, there seems to be no other way.

We all know the remedies, but it simply appears that the competent authorities evade the issue and cannot or will not put a stop to this racket.

Of course, a conference would bring adverse publicity, and it is therefore all the more tragic to find that nothing drastic can be done to end this whole business.

To have to write to one's M.P. on such an issue is not only a sign of utter incompetence in our communal set-up but also gives ready food for thought on whether we ourselves do not at times play into the hands of anti-Semitism.

Clearly the only solution is the immediate withdrawal of licences by the Beth Din of any butcher continuing this evil practice, instead of continuing to talk about it.

Yours, &c.,
HENRY PORDES.

172, Higham Hill Road,
Walthamstow, London, E.17.

If the writer of the letter under the pseudonym of "Fair Play Butcher" will give his name and address, in confidence, to the Editor, his communication will receive full consideration. It cannot be emphasised too often that anonymous letters will *not* be published. The provision of the writer's name and address, not necessarily for publication, is an evidence of good faith and authenticity.

THE ANGLO-PALESTINE BANK, LTD.
Established 1902

General Management—
TEL-AVIV

LONDON OFFICE:
6, Gracechurch Street,
London, E.C.3.
Phone: MANsion House 4191/4
G.P.O. BOX No. 103

Branches:
TEL-AVIV JAFFA
JERUSALEM HAIFA
HADAR HACARMEL
TIBERIAS SAFED
PETAH-TIKVAH HEDERA
REHOVOTH RISHON-LE-ZION

Undertakes Every Description of Banking Service for Business with Palestine

AFFILIATIONS
The A.P.B. Investment Company, Ltd., Tel-Aviv; The A.P.B. Trust Company, Ltd., Tel-Aviv; The General Mortgage Bank of Palestine, Ltd., Tel-Aviv.

# Provincial News

## JEWISH-CHRISTIAN SERVICE

[*From our Correspondent*—MANCHESTER]

The Rev. P. Selvin Goldberg, minister of the Manchester Congregation for British Jews, and members of the voluntary choir of the congregation took part recently in an inter-denominational service, which was conducted by Councillor the Rev. Amphlett Micklewright.

Councillor L. M. Lever read the second lesson, and the Rev. P. S. Goldberg preached on the subject of Jewish-Gentile relations.

At the end of the service there was an open discussion on the address, during which several of the speakers suggested that the B.B.C. should be asked to broadcast similar inter-denominational services.

## "SHOWMEN'S" HOSPITAL BED CONSECRATED

The consecration of a bed at the Manchester Victoria Memorial Hospital in the name of the Showmen's Guild, was made possible by the efforts of Mr. Maurice Cohen, an hon. member of the Guild, who has been endeavouring to raise £1,000 for this purpose since 1943.

The ceremony was performed by the Rev. J. Hunting, Rector of St. Luke's, Cheetham Hill, and the Rev. Aaron Segal, of the Central Synagogue. Mr. Neville Laski, who presided, paid a tribute to Mr. Cohen for his work for this cause.

Mr. Cohen is the Treasurer of the Central Synagogue.

## HOMES FOR AGED

The residents of the Manchester Jewish Homes for the Aged were taken to Southport and entertained by the Southport Jewish Women's Personal Service Guild at the Synagogue Hall. The cost of the dinner and tea were defrayed by Mrs. E. Marks, wife of the late Mr. Ephraim Marks, one of the founders of the Homes. The Mayor and Mayoress of Southport, Councillor and Mrs. J. Peet, were present.

The Ben and Helena Linder Bed was recently consecrated, and a memorial tablet for the late Mr. Ben Linder was unveiled. Both the bed and tablet were endowed by Mrs. H. Linder, of West Didsbury. The Revs. S. H. Morris and F. Carlebach officiated.

## A LEEDS INDUCTION

[*From our Correspondent*—LEEDS]

Rabbi L. S. Turetsky was inducted into office at the Chapeltown Hebrew Congregation, by Rabbi Dr. A. Altmann, Communal Rabbi of Manchester.

Dr. Altmann said that it was essential for the Rabbi to realise that though a community was the physical source of a ministerial appointment, the real call was from the Almighty.

The new Minister said that Jewish history had constantly shown that the enemies of their people had always sought to destroy their culture, for they knew that their strength of survival lay in the unifying and inspiring force of their traditions. It was, therefore, said Rabbi Turetsky, the prime duty of the minister to uphold, strengthen, and spread these Jewish ideals. To this task he dedicated his ministry.

A reception followed at the Jubilee Hall, where Mr. I. Walsh, President of the Congregation, presided.

## YOUTH SEMINARY

The Leeds Torah Va'Avodah Organisation were the hosts to delegates from similar groups in Manchester, Liverpool, Birmingham, Newcastle, and Sunderland at a week-end seminary.

A youth service was held at the New Synagogue, Leeds, on Sabbath morning, the service being conducted, mainly, by members of the groups. The sermon was delivered by Rabbi L. Singer.

Dr. J. J. Slotki, addressing the seminary on Sabbath afternoon at the Leeds Mizrachi Youth House, described the development of method and scope of Jewish education. This was followed by a "Sudah Shlishith," when an address was given by the Rev. Dr. L. M. Sanker. On Sunday a paper was given by Rabbi Singer on "Rabbinical Literature."

The seminary concluded with a brains trust, consisting of Rabbi L. Singer and Dr. H. Edelstone, with Mr. L. Monsby as question master.

---

At a recent meeting a Hapoel Hamizrachi Organisation was formed, with the following officers: Rabbi L. Singer, President; Dr. J. J. Slotki, Vice-President; Mr. D. Baker, Treasurer; Mr. L. Monsby, Hon. Secretary; and a Committee.

A reception was held by the local Mizrachi in honour of the Rev. S. Stern, First Reader of the New Syangogue and a Vice-President of the Organisation. He had just returned from the United States. Mr. I. Fass presided

## NEW LIVERPOOL APPOINTMENT

[*From our Correspondent*—LIVERPOOL]

The Rev. Ruben Abinson, C.F. has been appointed Assistant-Minister and Secretary of the Old Hebrew Congregation, Princes Road. He is a native of Liverpool and was educated at the Liverpool Hebrew Schools and the Liverpool Talmudical College. Before the war he was the Minister at Llanelly, and then served as a Chaplain in the R.A.F. He opened the synagogue at the R.A.F. Station, Cranwell, the second in the Royal Air Force.

---

The annual meeting of the Liverpool Zionist Society was held at Zion House, Mr. N Silverbeck presiding. The following were elected: Messrs. Harold Morris, Chairman; I. Harris, H. Hough, S. Salingar, N. Silverbeck, Vice-Chairmen; B. Black, Treasurer; and Gerald Cohen (9, Woolacombe Road, Liverpool, 16), Hon. Secretary.

## U.P.A. IN SWANSEA

### M.P.'s Donation

[*From our Correspondent*—SWANSEA]

"In Palestine the Jew has brought about a great deal of prosperity," declared Alderman Percy Morris, M.P. for Swansea West, presiding over the inaugural meeting of the United Palestine Appeal at the Synagogue Hall. Mizrachi is included in the effort.

Following an address by Mrs. Judith Beilin, Alderman Morris said, "Unless we give we shall be guilty of moral and religious callousness; I hope the response of the Jews of Swansea will be worthy of this appeal." He added that he had already made out his cheque, admiring the fact that the Jewish people bore their own burdens.

Mr. Lewis Palto, Appeal Treasurer, said the first day had brought in £750.

---

A Young Zionist Society has been formed under the provisional chairmanship of Mr. Len Goss.

## GLASGOW GUARDIANS' RECORD INCOME

[*From our Correspondent*—GLASGOW]

An income of £12,026, the highest in the 80 years' history of the Glasgow Jewish Board of Guardians, was recorded last year. This was disclosed by Sir Maurice Bloch, J.P., Hon. President and Treasurer, at the annual meeting. Mr. Benjamin Strump, M.B.E., J.P., President, presided.

Submitting his report, Sir Maurice said that practically every item of their revenue showed an increase. In particular, their income from charity boxes had increased by £282 to £718, while the annual Yom Kippur Appeal yielded £1,600.

Commenting on the magnificent support they had received from their auxiliary, the Treasurer said that they had contributed the record sum of £3,056. Since 1920 the auxiliary had raised over £31,000.

The proper husbanding of the Board's resources, continued Sir Maurice, had enabled them to create invested funds from which they had established a War Services Loan Fund of £21,000. In addition, they had been continually increasing their grants. There had been a substantial development in their War Service loans, which had enabled men to start or re-start business. Some who began with their own resources now found they required additional aid from the Board, and they must be ready to grant this.

### Relief Expenditure

Dealing with the Board's expenditure on relief, Sir Maurice pointed out that this had shown a decrease. They must, however, make provision for the good and the bad years, and it was their duty to see that no encroachment was made on the capital sums.

In recognition of their services, Mr. L. G. Diamond and Mr. L. Toff were unanimously appointed Hon. Vice-Presidents.

The following were among the office-bearers elected: Sir Maurice Bloch, J.P., Hon. President and Treasurer; Mr. Benjamin Strump, M.B.E., J.P., President; Mr. Ellis Isaacs, M.B.E., J.P., and Mr. Charles Edelman, Deputy Presidents; Mr. A. Levy, J.P., Hon. Solicitor; Mr. Joseph Bloch, J.P., Yom Kippur Appeal Convener; Messrs. Thomson McLintock & Co., C.A., Hon. Auditors; Mr. L. Endlar, Clerk to the Board.

The office of Hon. Secretary was left in abeyance.

**BIRMINGHAM**—The following were elected at the annual meeting of the local Zionist Society:- Dr. W. Pinner, President; the Rev. S. I. Solomons, Chairman; Dr. K. Strauss and Mr. H. Lerner, Vice-Chairmen; Mr. A. Mendelssohn and Miss D. Wernick, Joint Hon. Treasurers; and Mr. O. Hartheimer and Miss R. Presser, Joint Hon. Secretaries. At a public meeting which followed, the Rev. A. Baum spoke on the present political situation.

Mrs. R. Silverston, a member of the local Jewish Lecture Committee, addressed the King's Norton Women's Liberal Association on "Palestine."

**BLACKPOOL**—A committee of twelve men and women to go forward with the project to establish a Liberal Jewish congregation in Blackpool was appointed at a meeting held at Friends' House.

At a garden party in aid of the Women's Zionist Society, held at 153, Hornby Road (by permission of Mrs. Shaffer), £42 was raised.

**CARDIFF**—Over £200 was raised by the Cardiff Women's Zionist Association at a garden party held at the home of Mr. and Mrs. I. Sherman. A Golden Book Certificate was presented by Mr. Max Rivlin, Chairman, Cardiff Zionist Representative Council, to Mr. and Mrs. Harry Sherman, on the occasion of their marriage. At a recent meeting of the Association, the Chairman, Mrs. Henrietta Quastel, announced her resignation, due to her departure for Canada. Mrs. E. Reuben presented her with a Certificate of Trees to be planted in her name in the Wizo forest. Mrs. Ella Joseph was elected Chairman.

**HARROGATE**—Satisfactory progress was reported by the Chairman, the Rev. E. Kahan, when he presided at the annual meeting of the local Zionist Society. An increase in membership was reported by Mr. J. Morris. The election resulted as follows: Sir Montague Burton, President; the Rev. E. Kahan, Chairman; Messrs. L. M. Bodlender and C. Reiss, Vice-Chairman; J. Morris Treasurer; and L. Wolfe, Hon. Secretary.

**HULL**—At a council meeting of the Board of Guardians held in the schoolroom, Linnæus Street, the following were re-elected: Messrs. L. Rapstone, President; L. Harris, Vice-President; the Rev. D. Hirsch, Treasurer; and Mr. H. Bush, Hon. Secretary.

**NEWCASTLE**—The Board of Guardians recently made a presentation to Dr. S. Caller, who has acted as Hon. Physician of the Board for over sixteen years.

*Provincial News continued on next page*


DEANSGATE
MANCHESTER
STARTS SUNDAY, JULY 27
RICHARD LLEWELLYN'S
HOW GREEN WAS MY VALLEY
A
Walter PIDGEON · Maureen O'HARA · Donald CRISP
Roddy McDOWALL · Barry FITZGERALD
PRODUCED BY DARRYL F. ZANUCK DIRECTED BY JOHN FORD
20th Century-Fox
*Have you Yet visited our new Restaurant*

The Well-known Manufacturers of
CANDELABRUM
(Registered)
MENORAHS, CANDLESTICKS, & CHROME PLATED Specialities. Are now open for orders for August delivery. To be certain of your supplies for CHANUCAH ORDER NOW. Only Trade and Wholesale supplied.
LAWRENCE B. GOLDIE,
7, Haydn Avenue, Manchester, 8

Backrack's Restaurant
292, WATERLOO RD., MANCHESTER
Delicatessen, Salt Beef, Hot Meals, and Snack Bar.
*Open daily from 10 a.m. till midnight.*
SPECIAL FULL COURSE LUNCHEON 5/-

B. HORWITZ 12, Bury New Rd., M/c., 8. (BLA. 6585)
TALISIM and MACHZORIM
TEFILIN MEZUZOT
SIDURIM CHUMOSHIM, Etc.

אתרוגים—לולבים
We have pleasure in informing all Synagogues and the public that we shall be able to supply Esrogim and Lulovim for the coming Festivals. Please state your requirements as soon as possible to ensure delivery.
Reasonable prices. Apply to
S. AUERBACH,
138, BELLOTT STREET,
MANCHESTER, 8.

TATLER NEWS THEATRE, MANCHESTER
BLOTTO—Laurel and Hardy Comedy
Exclusive Pictures of the Eisteddfod at Llangollen
Flicker Flashback Comedy
An English Fen
Pete Smith Speciality

MANCHESTER ZIONIST ASSOCIATION
CYPRUS—THE TRUTH
Hear
*RABBI C. L. HEILPERN*
who has just returned from a five-month stay in Cyprus, and two months in Eretz Israel
HOLY LAW SYNAGOGUE
Bury Old Road, Prestwich
MONDAY, JULY 28, at 8 p.m.

TORAH VA'AVODAH SOCIETY
ONEG SHABBAT
JULY 26, at MAMLOCK HOUSE,
142, Bury Old Road, Manchester, 8, at 3.30 p.m.
GUEST SPEAKER: Rabbi Dr. A. Altmann, M.A. Subject: "Trends of Thought in American Jewish Life."

BRACKMAN'S
(Caterers Ltd.)
"ROSEVILLE," 2, VINE STREET
KERSAL, SALFORD, 7
'Phone: BRO 2487
*Spacious Reception Rooms available for all Festivities*
Under Supervision of the Manchester Beth Din

Under Kashrut Commission and Manchester Beth Din
HADASSIAH
High-Class Modern Kosher Restaurant
Cromford Court (Market Street and Corporation Street Corner)
Entertain your Business Friends in ideal surroundings. Bookings accepted for Private Parties, Weddings, Barmitzvahs, etc., either outside or on the Premises.

CONTACT LENSES.
Invisible Spectacles
Details of these new aids to vision can be obtained from
HENLYS, Ophthalmic Opticians
657, Stockport Road, LONGSIGHT,
MANCHESTER, 12. 'Phone: RUS. 2475

HAIRDRESSING
By appointment in your own home. Distance no object. Guaranteed results on all Perms. Ring DEN. 2386, or write, MISS J. HUGHES, THE CARLTON SALON, 13, KENDON GROVE, DENTON, near Manchester

Licensed Valuers | Established 1900 | 'Phone 476
HARRIS'S
High-Class Jewellers
GARDEN STREET
ST. ANNES-ON-SEA
Lancs.

S. ROTHWELL
A.C.C.S., F.R.Econ.S.
ACCOUNTANT and AUDITOR
ESTATE AGENT
1, Mayfield Road, Bury New Road, Kersal, Salford, 7
We have for sale many desirable properties in Broughton Park, Crumpsall, Didsbury, Kersal, Prestwich, Whitefield, Withington, etc., etc.

RUBBER FLOORING
Permit Free
For Bathrooms, Canteens, Hotels, Shops, etc. Fitted by experts. Quotations Free. In wide variety of colours. 50-Mile Radius of Manchester. Limited amount of Docket-free Rugs for personal shoppers.
B. HORWICH & SON, LTD.
Flooring Specialists
136, Ashton New Rd., Manchester, 11
'Phone, ARDwick 1018

Avondale Jewish Hotel, Southport. Dinner Dance every Sunday night. Direction, Maurice and Sophie Olsberg 'Phones 5117, 511811

SHIPPING
For Personal attention to all Shipping and Air Freight problems you are invited to consult
INTERNATIONAL TRANSPORT
Agency Ltd.
42, Whitworth St., Manchester, 1
'Phone, CENtral 8131/3
*Represented at all important Ports and Frontiers abroad*
Official Freight Agents for B.O.A.C.

SUMMER PROBLEMS Solved by 'ASPRO'

The British Summer comes in patches—cool spells and heat-waves follow one another in close succession. 'ASPRO' will help you to cope with all these sudden changes. It soothes away symptoms of nerviness, tiredness, and discomfort. It brings relief on restless summer nights. Sunglare headaches, rheumatic twinges, sudden chills, after exercise—most of the manifold discomforts which come between you and your full enjoyment of summer days will be dispelled by 'ASPRO'. Whole newspapers could be filled with letters from the public that bear enthusiastic witness to the many uses of 'ASPRO' as a hot-weather aid. You can prove what they have proved. For it is a fact that—
'ASPRO' brings WONDERFUL RELIEF to Hot Weather Sufferers!

TRAVEL HEADACHES GO IN A FEW MINUTES
Dear Sirs, London, S.W.1.
Thank you for samples of 'ASPRO'. I frequently have to travel at a moment's notice—get violent headaches as a result of the hasty packing and travel. I tried 'ASPRO'—got relief in about 10 minutes and now never fail to take a supply with me.
The convenient way in which they are packed is an added factor in their favour—so handy for travelling!
Yours faithfully, C. E. W. F. (Nurse).
Made by ASPRO LTD., Slough, Bucks.
ASPRO TRADE MARK 3½d. 6½d. 1/3½

WAKE UP YOUR LIVER BILE
without Calomel—and you'll jump out of bed in the morning full of vim and vigour
The liver should pour out two pints of liquid bile into your bowels daily. If this bile is not flowing freely, your food doesn't digest. It just decays in the bowels. Gas bloats up your stomach. You get constipated. Your whole system is poisoned and you feel sour, sunk, and the world looks punk.
Laxatives help a little, but a mere bowel movement doesn't get at the cause. It takes those good old Carters Little Liver Pills to get these two pints of bile flowing freely and make you feel "up and up." Harmless, gentle, yet amazing in making bile flow freely. Ask for Carters Little Liver Pills. Stubbornly refuse anything else. 1/5 and 3/5.

*For All RHEUMATIC complaints*
CURICONES
*Obtainable from all Chemists*

ATTACK CONSTIPATION before it becomes a habit
TRAIN YOUR INTESTINES
BACK TO NORMAL THE PLESOLAX WAY
THE SYMPATHETIC LAXATIVE
Long-standing cases also benefit from following the educative, gentle, non-irritant, non-habit-forming PLESOLAX WAY. Choose a LAXATIVE TREATMENT that, *apart from momentary efficiency*, aims at tuning up bowel functions so that you may be able *to reduce the dose progressively* instead of having to increase it.
THE PLESOLAX WAY may also safely be followed by most of those suffering from other conditions accompanied by constipation (stomach troubles, biliousness, gout, etc.)
All Chemists (Boots, Timothy Whites, and others). If unobtainable write:- Granto Laboratories Ltd., 2 Parkshot Richmond Surrey. Ask for Pamphlet

**LIVERPOOL**—Mr. Rex. A. L. Cohen, President, presided at the monthly meeting of the Jewish Board of Guardians. Mr. Olswang, Chairman of the Relief Committee, reported that relief expenditure for the first half of the year was 20 per cent above both last year and 1945. Mr. H. Carr, Treasurer, stated that the Finance Committee were now engaged in soliciting subscriptions from some 400 families who did not as yet subscribe to the Board. Out of sixty approached, he said, fifty-nine people had contributed.

**ST. ALBANS**—At the meeting of the St. Albans Combined Charities Committee, the following were elected: Messrs. Jack Harris, Chairman; Leon Engel, Treasurer; Edward Nakhimoff (66, Beech Road, St. Albans), Secretary.

**ST. ANNES-ON-SEA**—A garden party and bring-and-buy sale in memory of Mrs. Rachel Blond, was held on behalf of the Women Zionists by Mrs. Kitty Hart at her home, 50, St. Thomas's Road. After Mrs. D. Rubin had performed the opening ceremony, Mrs. Raffles addressed those present. Mrs. Goldstone presided. The proceeds amounted to £60, which will be forwarded to Wizo.

**SOUTHPORT**—A Provincial Council Meeting of the Mizrachi Women's Organisation of Great Britain and Ireland was held at the home of Mrs. Ziment, in Southport. Mrs. L. Baker, of Leeds, Chairman of the Provincial Council, was in the chair. Delegates reported on their activities on behalf of the Child Rehabilitation Fund, Mizrachi Palestine Appeal, Jewish National Fund, and Hostel Welfare.

### EIRE

**CORK**—The following were elected at the annual meeting of the Cork Jewish Youth Association: Messrs. L. Khan, Chairman; F. Roschill, Vice-Chairman; S. Birkhan, Treasurer; and Miss M. Nathan (75, Patrick Street, Cork), Hon. Secretary; and a Committee.

**DUBLIN**—During his visit to Dublin the Rev. M. Jaffe, of Manchester, addressed an Oneg Shabbat arranged for all youth societies by the Torah Va'Avodah. He addressed a public meeting arranged by the Mizrachi and spoke on "the Jewish case before Uno." He also discussed with a number of members of the community the question of organising a Zionist Organisation of Eire.


BOURNEMOUTH
EX-SERVICES RALLY
to be held in the
SYNAGOGUE HALL
Wootton Gardens, Bournemouth
on July 31, at 8.30 p.m.

*"I very strongly endorse the appeal made by the Central British Fund for your help and co-operation. I am confident you will rally to the Cause and be prepared for such service as will be required, with the same devotion as that shown by you during the war. The need is urgent. No one must shirk a privilege and a responsibility to help the surviving remnants of persecution to revive and be restored to a normal hopeful existence."*

(sgd.) ISRAEL BRODIE
Senior Jewish Chaplain to H.M. Forces



LAWN MOWERS FOR LASTING SERVICE
ON FAIRWAY EASY TERMS
HIGHLY EFFICIENT MACHINE
★ Fitted with five 12-inch Sheffield steel cutters.
★ Self-sharpening bottom plate.
★ Grit-proof lubricators with spring lids.
★ Throw plate and detachable handle.
★ All bearings are highly tempered.
★ 7-inch ribbed wheels flanged steel side cheeks.
★ A simple device enables depth of cut to be adjusted.
YOURS FOR ONLY 2/- PER WEEK
7/9 DEPOSIT & 2/- PER WEEK
(payable monthly)
CASH OR CREDIT 55/9
including delivery charge
Send Postal Money Order direct to:
FAIRWAY TRADERS
(Proprs. T. Littlewoods Mail Order Stores Ltd.)
DEPT. JC/01, ENDBUTT LANE, CROSBY, LIVERPOOL 23
COMPLETE WITH SPANNER


# TOO FEW STUDENTS FOR JEWS' COLLEGE

## Restoration of Matriculation Class

[*By a* JEWISH CHRONICLE *Reporter*]

It was revealed that only one new student was admitted to Jews' College this year, when the problem of dwindling numbers was discussed at a meeting of the council last week, and a proposal was discussed to give tuition to a certain number of candidates for admission to the College, whose knowledge of Hebrew reached a high standard, but who had not passed the matriculation, with a view to their so doing and thus qualifying to enter the College proper.

### Matriculation Class

Mr. Alan Mocatta, who presided, recalled that there had been a matriculation class at the College until 1935. The reasons for discontinuing it was first that it required them to take very young students, of whom a high proportion changed their minds later, as to a ministerial career. Secondly, the College was of University standard, and if people wanted to attend they should first pass the necessary preliminary examination. In those days they had more students and more applications. At present, apart from the 23 students in the Rabbinical Diploma Class, they had five students in the third division, four in the second, and three in the first.

Their purpose was to serve the Jewish Community by producing qualified Rabbis and Ministers. There were many empty pulpits in this country and there was a good case for increasing the College's intake. The additional expenditure would be £500 for tuition and something more for bursaries.

Rabbi I. Brodie pointed out the difficulty that existed through young men being called up. Professor S. Brodetsky expressed concern that there should be a class below University standard.

Dr. George Webber said that they had only one new student this year. In 1917 there were several men in the then matriculation class, who had since turned into fine ministers.

Rabbi Dr. I. Epstein, Director of Studies, regarded the class as most essential. What he had in mind were students of about 18 who had been to a Yeshiva and had considerable Hebrew knowledge, and wanted to pass matric. and continue with their Jewish studies while working for it. Unless they did something to attract students they would not only have difficulty in developing their work and the policy they had in mind, but even in maintaining themselves.

The proposal, which was a recommendation of the Executive and Education Committees, was agreed to.

In moving the estimated budget for 1947 to 1948 (which was afterwards adopted), the Chairman drew attention to their anticipated deficit of £2,124, including the expenses for the new matriculation class.

They had allowed for an income of £7,716, which included subscriptions amounting to £1,600, a big increase on the previous year. They had been able to do that by inducing such centres as Glasgow, Birmingham and Nottingham to contribute towards the expenses of the College.

A few of the members of the council had brought in amounts by new subscriptions, and he appealed to all the others to do likewise. Efforts were also being made in South Africa and Australia.

### Election Results

Mr. Alan Mocatta was re-elected Chairman; Mr. Oscar Philipp one of the Honorary Treasurers; and it was agreed to elect Mr. David Franklin as the other Honorary Treasurer, when he would shortly be elected as the seventh representative of the Jewish Memorial Council to Jews' College Council. The Rev. E. Levine was re-elected Honorary Secretary. It was agreed to co-opt on the Council as the three members to serve for this year, Rabbi Dr. A. Altmann, Professor S. Brodetsky, and Dr. Oscar Rabinowitz. In addition to the Honorary Officers the following were elected on the Executive: Prof. S. Brodetsky, Mr. Jacques Cohen, Sir Robert Waley Cohen, Mr. Felix Levy; and on the Education Committee, Rabbi I. Brodie (representing the staff), Mr. Janus Cohen, Sir Robert Waley Cohen, Rabbi Dr. I. Epstein, the Rev. I. Livingstone, Mr. S. Spanjer, Dr. J. Snowman, Dr. George Webber, and Mr. Alfred Woolf.

The Finance and Library Sub-Committees were also elected. It was agreed not to elect a special Students' Selection Committee but to hand over its functions to the Executive.

# BEARSTED MEMORIAL HOSPITAL

## Part of New Building to be Opened Shortly

Speaking of the Bearsted Memorial Hospital's proposed new hospital building at the annual meeting of the Hospital, Viscountess Bearsted, the President, said that the restricted scheme for which licences had been granted was now almost complete and some part of the building would be open shortly.

Viscountess Bearsted pointed out that during 1946 the number of babies born at the hospital was 642.

Referring to the hospital's association with the Prince of Wales's General Hospital, the President stated that this had meant the placing at their disposal X-ray, pathological laboratory and other facilities, in addition to the services of the specialist staff to augment their own staff. The hospital was now a participating unit in the North-East London Post-Graduate Medical Institute.

# UNITED JEWISH RELIEF APPEAL

The need for further efforts to help the D.P.s was urged by the Rev. S. Marcovitch, himself one of the first relief workers to go to Belsen after the liberation, in speaking at a luncheon given at Churchills Club, New Bond Street, W.1, last week in aid of the United Jewish Relief Appeal.

Although at first, said Mr. Marcovitch, things were very bad, there had been a spirit of optimism among the D.P.s. But to-day there was a spirit of despair and demoralisation. They could, however, point to the children's hostels, kibbutzim, sanatoria, and other centres which had been established by the relief workers and organisations, who had done much to relieve the situation, even though they had provided palliatives only.

The U.J.R.A. consisted of eight organisations doing field work—the Chief Rabbi's Religious Emergency Council; the Federation of Jewish Relief Organisations, the Ort, the Ose, the Keren Hatorah, the Bachad Relief, the Agudah Relief, and the Mifal Hatorah.

Appeals were also made by the Marchioness of Reading and Miss Carole Lyne.

The luncheon was followed by a beauty culture demonstration by staff members of Jane Seymour; and a mannequin parade of hats, gowns, and suits by Adèle, and furs by the House of Molho.

THE background of the attempt to assassinate Hitler on July 20, 1944, and the details of the plot, were described by Dr. Otto John (who took part in the plot) to a meeting of the Association of Democratic Lawyers from Germany at 1, Broadhurst Gardens, N.W.6.

# AGUDIST WORLD CONFERENCE

The Czechoslovak Government is to be officially represented at the opening session of the conference of the Agudist World Council in Marienbad on Aug. 19. The largest delegations are expected from Palestine and America, but delegates will also be present from countries as far apart as Chile and Shanghai. Military authorities have sanctioned delegations from all three zones of Germany. The British delegation will include Rabbi J. J. Horowitz, Chairman of the London Executive. Mr. H. A. Goodman is to report on Agudist external relations and political activity.

A keen debate is expected on Agudist Palestine policy. A section of Poale Agudat Israel is in favour of a Torah commonwealth in Palestine, while the majority appear to favour abolition of the White Paper and unrestricted immigration. The conference will decide policy in regard to the United Nations Assembly in September.

# LADIES' GUILDS

A successful year of charity fund-raising activity was reported at the annual meeting of Willesden Synagogue Ladies' Guild, close on £1,000 having been collected. Mrs. J. Wynick, who was resigning as Chairman, due to her leaving London, presented the annual report.

Hundreds of clothing and comforts parcels had been dispatched to D.P.s on the Continent, said Mrs. A. Wingate, who, together with Mrs. I. Sietta, had organised the relief campaign.

The following were elected: Mesdames J. Wynick, Hon. President; D. Buchman, Vice-President; J. Cinna, Chairman; M. Benjamin, Vice-Chairman; Tropp, Treasurer; and Miss E. Kipernick (64, Kenneth Crescent, N.W.2.), Secretary.

Since its formation in 1945, the Bethnal Green Ladies' Guild has distributed approximately £900 to various charities, including £250 for the dedication of a bed at the Home for Aged Jews, £233 to the local synagogue, and £50 each to Youth Aliyah and the Jewish Hospital. This was reported at the annual meeting of the Guild, held in the Communal Hall of the Bethnal Green Great Synagogue.

A presentation was made to Mrs. R. Laddie, the retiring Chairman, who presided, in recognition of her services.

The following were elected: Mesdames E. Isaacs, Chairman; H. Collier, Vice-Chairman; S. Silver, Treasurer; and Miss T. Goldstein, Hon. Secretary.

AT the annual meeting of the Edgware Jewish Ladies' Guild, the Chairman, Mrs. L. Lewis, reported that during the past year £500 had been given to various charities, and a large quantity of baby clothes had been made by the members and dispatched to camps on the Continent.


Lumbago

Two Tablets of Phensic will quickly relieve it!

Get a supply of Phensic and take two of these remarkable little tonic pain-relieving tablets—with or without water—for rapid relief from your agony. Phensic is so quickly absorbed into the bloodstream that pain of any kind—neuritis, neuralgia, sciatica, rheumatic, or lumbago slips away in no time. Phensic acts quickly—and safely. No harm to the heart. No upset to digestion. Obtainable everywhere: 1/4 and 2/3, also 2 doses for 3½d., including Purchase Tax.
Phensic
The grand tonic pain-relieving tablet



BALKAN SOBRANIE CIGARETTES & TOBACCOS
THIS ENGLAND . . . Number Nine
THERE are two Englands—the North and the South. The North is hard but hard-working, canny but hospitable; the South is soft but generous, mannered but good-hearted . . . Yet there is taste in the Dales as well as on the Downs, there are connoisseurs in tweeds as well as morning-coats; they smoke *Balkan Sobranie* – it translates perfectly into all dialects and every tongue.
SOBRANIE LTD. LONDON. E.C.1.



Constipation gives her SICK HEADACHES

You are more liable to sick headaches when you are constipated. You may feel liverish. Your tongue may be furred. The general effects of constipation are well known but, happily, so also is the remedy for it — namely: Beecham's Pills. A timely dose or two of Beecham's Pills will take care of you, keep you well and cheerful. Get a supply today!
1/4 & 3/3 per box incl. Purchase Tax
Obtainable also in Pennyworths
WORTH A GUINEA A BOX
Beecham's Pills



JEWELS, DIAMONDS AND SILVER
Purchased for Cash
Valuations for Probate and Insurance
BENTLEY & CO.
65, NEW BOND STREET, W.1
MAYfair 0651

HIGH QUALITY
FUR MODELS
C. D. Goldberg
Practical Furriers—Designers and Licensed Fur Valuers—now accept remodellings
125, New Bond Street,
LONDON, W.1. MAY. 1742

**CURTAINS** MADE TO REQUIREMENTS IN OUR WORKSHOPS WITHIN 4-6 WEEKS.

*Large Range of Curtain Net, also Heavy Drapes, Satins, Brocades, etc.*

WE SPECIALISE IN COMPLETE TROUSSEAUX AND THEREFORE ALWAYS CARRY THE FINEST SELECTION OF BED LINENS, TABLE LINENS, ETC.

*Personal Shoppers Only.*

**H. MAPLE & CO., LTD., 25, WENTWORTH STREET, E.1**

**We are interested**

IN PURCHASING HIGH-CLASS SECOND-HAND FURNITURE

*A large selection of pre-war furniture may always be seen in our showrooms.*

**RAYMOND (FURNITURE) LTD**

193-195, Lower Clapton Rd., London, E.5.

(AMH. 4195)

Hours 9-6 Thurs. 9-1

**For COMFORT after EATING**

*chew a couple of*

**'MILK of MAGNESIA' TABLETS** (REGD)

By correcting acidity they give prompt relief from indigestion.

'Milk of Magnesia' Tablets are handy to carry in handbag or pocket.

*'Milk of Magnesia' is the trade mark of Phillips' preparation of magnesia*

**Husband helps his wife's neuritis and rheumatism**

*Thought he would give her Fynnon Salt*

How easily the aches and pains of rheumatism can spoil the quiet happiness of the later years of life. Yet how simple it is, sometimes, to relieve these trying complaints! That is, provided you have a tin of Fynnon Salt handy! This little letter comes to us from Kenton, Middlesex:

"Dear Sirs, My wife (76) has been suffering for the past twelve months from Rheumatism and Neuritis . . . so I thought I would give her a course of Fynnon Salt and after three doses as prescribed I noticed a marked improvement, and after a fortnight's treatment the pain has entirely disappeared. I shall strongly recommend Fynnon Salt to anyone I come in contact with. You are at liberty to use this letter as you think fit. . . ."

(*Signed*) G.F.P., Kenton, Mx.

**Fynnon Salt**

*is doing a* **GREAT DEAL OF GOOD** *to a* **GREAT MANY PEOPLE** *who suffer from*

**RHEUMATISM**

Large Size 1/9 (*incl. Pur. Tax*) Fynnon Ltd., Brentford, Mx. (578D)

**ASTHMA SUFFERERS BREATHE FREELY**

To-day uncounted Asthma sufferers are finding quick relief from distressing paroxysms, in RINEX. These small tasteless capsules, taken orally, prove surprisingly effective in easing breathing and bringing comfort. Safe and non-habit forming. Price (inc. P.T) 2/3 & 4/6, from high-class chemists. Distributors: Brooks & Warburton, Ltd., London, S.W.1.

Linotype and Automatic Machine Processes

**DEANER PRINTERS LTD.**

189, SHOREDITCH HIGH STREET, LONDON, E.1

Telephone: BIShopsgate 7023

## EXOGAMY

### Negation of Martyrs

To the Editor of THE JEWISH CHRONICLE

SIR,—Most readers of THE JEWISH CHRONICLE will have been deeply concerned by the report published in your columns of the survey carried out by a doctor in the EUGENICS REVIEW and similarly impressed by your admirable editorial comment thereon.

The statistics illustrate very forcibly the dangers that the increasing prevalence of exogamy represents to the Anglo-Jewish Community.

It is a matter for ironical comment that whereas our oppressors have failed to destroy the spirit of Judaism throughout the ages by pogroms and lethal chambers, this is now to be accomplished bloodlessly and systematically by our own volition, unless the racial pride inherent in most people revolts at the growing tendency towards large-scale extermarriage.

While I have always deplored excessive pride in race, when carried to extremes, because it represents a menace to the peace of the world, I firmly believe that Jewry has a real and peculiar contribution to make to the progress and culture of humanity and that its continuance should be jealously safeguarded whatever the cost. There are many who do not adhere to this view, and contend that with the merging of Semitism into the dominant national culture the solution to anti-Semitism has been found. This argument, which is the favourite one of the logician, can find no support in the history of the Jews in relation to other nations where assimilation has been attempted and failed. Usually an outbreak of racial oppression has prevented its completion and has stimulated the dormant nationalist fervour in our people.

Extermarriage not only violates the ancient precepts of our faith, but is also a poor tribute to the memory of those countless thousands who voluntarily or involuntarily died so that a way of life might be formulated whereby Jewry and other creeds might be perpetuated. Assimilation represents the complete negation of that for which they died.

It is essential that the Anglo-Jewish Community be preserved as a purposeful entity, for from their ranks, as from those of other Jewish Communities, must come the contribution towards the common Hebrew culture which most of us hope will have its ultimate home in Palestine. Let those who contend that such preservation invites the attention of anti-Semites remember that we shall be oppressed whether we are assimilationist, segregationist, or nationalist. This in itself typifies the illogicality of racialism.

Yours, &c.,
NATHAN HERSHMAN.

160, Pullman Court,
Streatham Hill, S.W.2.

---

SIR,—I am in complete accordance with your remarks on "intermarriage" in your issue of July 18, particularly regarding "this drift of scions of some of the best-known Jewish families"; and yet in the same issue (in "Incidentally") you tell us of the betrothal of the daughter of a notable father to a German prince, glossed over with the words "The prince was an early entrant on the Gestapo black list."

Are we to presume that this automatically changes one's status from Gentile to that of a righteous proselyte?

Yours, &c.,
LIONEL CRAIG.

32, Cheviot Gardens,
Cricklewood, London, N.W.2.

[*** The paragraph which appeared in "Incidentally" was simple news, without any comment being offered. It appeared only coincidentally with the leading article mentioned by our correspondent. We have no record of the prince's religious faith.—Ed., J.C.]

## HERZL'S REMAINS

### A Commission which Died

**From Mr. JOSEF FRAENKEL**

To the Editor of THE JEWISH CHRONICLE

SIR,—At the last Zionist Congress in Basle, all the delegates were handed a copy of the following letter:

"Forty-two years ago we mourned the death of Theodor Herzl, the founder of the Z.O. and author of 'The Jewish State,' who, in his last will and testament, asked that his remains should be taken for burial to Palestine.

"David Wolffsohn and Max Nordau pledged themselves in the name of the Z.O. that this last wish of Herzl's would be carried out.

"Zionist Congresses have repeatedly decided that this should be done—but till now this promise by the Jewish people made to our immortal Herzl has not been kept.

"Special Commissions have been repeatedly appointed by the congresses to arrange for the transfer of Herzl's remains to Palestine.

"I urge the delegates of all parties to see that at this 22nd Zionist Congress there should not be merely another resolution adopted, but that a Commission should be appointed which will be charged to carry out within a period of three or four months the transfer of Herzl's remains to Palestine, according to his wish in his last will and testament."

The Congress Presidency discussed my letter and I was informed that either the Executive or the Actions Committee of the Z.O. would deal with the matter.

Mr. M. Shloimovitz has written to your paper that he approached the Board of Deputies "to take immediate steps for the reinterment in Palestine of the late Theodor Herzl." The Board of Deputies has quite rightly refused to do so. In America there is a committee "to secure the transfer of the remains of Herzl from Vienna to Palestine." It is possible that other countries will follow this example. What will this lead to? But Herzl asked the Jewish people—the World Zionist Organisation—to do this.

In 1933, the Congress elected a Commission—A. Boehm, J. de Haas, J. Kremenetzky, L. Motzkin, M. Reichenfeld, M. Ringel, and M. Ussishkin—for the transfer of Herzl's remains, but they could not agree on the place in Palestine where Herzl should be buried. Now all these members are dead. . .

I believe that the Jewish Press could help a great deal if they were to appeal to the members of the Actions Committee who are to meet next month.

Herzl died at the age of 44 and it is now nearly 44 years that Herzl lies buried in a strange land.

Yours, &c.,
JOSEF FRAENKEL.

45, Larkhall Rise, London, S.W.4.

## GENERAL ZIONISM: The Appeal to All Parties

**From Dr. JOSEPH SAGALL**

To the Editor of THE JEWISH CHRONICLE

SIR,—Every Zionist who is still able to look at our problems dispassionately and whose earnest desire to seek a speedy solution has not been diverted into the specious channels of party propaganda, will welcome your excellent leading article on General Zionism last week. It is encouraging that so many people well known in Zionism in this country for their devotion to the movement should have written to you since you published Professor Brodetsky's excellent analysis of the General Zionist attitude and your correspondent's interview with me in which I stated the accepted aims and fundamentals of General Zionism, and that their comments should have been so enthusiastic about the long-overdue revival of the original Zionism. Equally it is disappointing, although not unexpected, that the fervent followers of Mizrachi and Poale Zion should have found it completely impossible to look even for a moment beyond their own narrow programmes.

Surely our problems would be much nearer solution if Zionists could rise to the needs of the dreadful situation in which we find ourselves to-day and could respond to an appeal such as that in your leading article to forget inessentials, to combine for essentials, and to bring all Jews together for the achievement of the end which we all desire—the establishment of the Jewish State. Within General Zionism there is room and place, and even encouragement for diversity of opinion on everything except the ultimate aim. The lesson of the present situation is undoubtedly that we Jews to-day need to pool our brains, combine our resources, gather our strength, and join our forces so that, instead of dissipating our sorely-tried energies on fighting each other, we may harness all our power for the struggle to reach Jewish nationhood and Jewish Statehood.

Against this ideal, do not the petty separatisms of the party chiefs sound very small? General Zionism is truly the greater Zionism because it is able to look at the end and the means, and continually to reassess the situation and the possibilities in the light, not of party dogma, but of the realities and the concensus of the best minds at its disposal. That is why General Zionists can be generous and give due praise to every party for its positive achievements in Palestine, can support financially the endeavours of every Zionist who builds in Palestine, and can continually seek to unite and not to divide. I would appeal, finally, to members of any Zionist party to hold fast to their convictions, to continue their constructive work—and to join General Zionists in refusing to stress differences but to see the greater ideal for which we fight. To those who are General Zionists already, I would appeal to understand that our success in the General Zionist Solidarity Campaign throughout the country is a measure of the fact that the Zionist Movement throughout the world is ready in these arduous days for a revival and a return to the real Herzlian Zionism for which we stand, based on the greatness of our past, convinced of the glory of our future, and finding a place for every Jew from every country in the greatest Jewish movement of to-day and the great Jewish land of to-morrow.

Yours, &c.,
JOSEPH SAGALL.

41, Fursecroft,
George Street, W.1.

---

To the Editor of THE JEWISH CHRONICLE

SIR,—I felt when I read it that Professor Brodetsky's article on General Zionism in your columns was addressed to that part of the Anglo-Jewish Community which can still think and is not completely obsessed with ready-made slogans. Neither the Rev. M. Berman nor Mr. H. Hooberman add anything very new to the discussion. Were the Mizrachi Party a society for the propagation of traditional Judaism in Palestine, it would receive the eager assistance of a great many people. But what has the Mizrachi's political line—which recently at Basle was unpleasantly reactionary—to do with Judaism? I saw for myself at the Congress how Mizrachi delegates who disagreed with their party's views were forced to vote as the majority in their party insisted. Had either the majority or the minority the right to use the sacred name of Judaism in order to bolster up a political view? All Mr. Berman's truisms about Judaism are absolutely irrelevant to the main issue. Most General Zionists—probably all in this country—would agree with all he writes about the Torah, Judaism, and education. Few would see the relevance of these views to the political outlook of the Mizrachi Party.

Similarly, Mr. Hooberman's letter misses the mark because he seems unable to understand that the majority of English Zionists refuse to subscribe to any one party programme. We are the first to appreciate and to support with all our power Chalutzim in Palestine and all their wonderful work. But Chalutzim belong to no one party, the Histadrut is no party's private property, and General Zionists are admitted by all to be those who financially are the mainstay of the National Funds and those who have given their children for Chalutziut.

English General Zionists are very proud of the stand which their delegates at the recent Basle Congress took publicly in favour of Dr. Weizmann's policy. THE JEWISH CHRONICLE correspondent at Congress paid tribute in your columns to that movement and its growth and told the story of the lead which English General Zionism took. The English Poale Zion and the English Mizrachi—certainly the solitary English Revisionist—were as chaff in their party's machine. That is the essential difference between the General Zionist Confederation and any Zionist party. We insist upon making up our own minds and voting as we believe. The parties make up their members' minds for them and all differences of opinion are camouflaged behind pretty phrases which have nothing whatsoever to do with the real issues.

Yours, &c.,
(Miss) F. DESSER.

12, Adolphus Road, N.4.

## MIGRATING MINISTERS

To the Editor of THE JEWISH CHRONICLE

SIR,—It seems to me that your recent editorial and letters from correspondents deploring the current shortage of Ministers have only touched upon the fringe of the problem.

It is true that the inadequate salaries offered to Ministers and their inferior status are no encouragement for young men to enter the Ministry. These are, however, only contributing factors; but not the main issue.

The fact is that boys are not religiously inclined to enter the Ministry. A Minister cannot simply be a Jew. He must believe sincerely in Jewish ideals, and must set an example to his congregation in the scrupulous observance of the mitzvot. Owing to assimilation, such persons are rare in the younger generation of the Anglo-Jewish Community.

Until the war this deficiency was made good by immigrating Ministers; now the position is reversed and we are a source of supply for the Commonwealth. A dearth of Ministers is, therefore, inevitable, and trebled salaries would not solve the problem.

I can offer no solution; nevertheless we should realise the position.

Yours, &c.,
CHARLES MYERS.

24, Coborn Road,
Bow, London, E.3.

## TREE OF JEWISH LIFE IN ENGLAND

The United Synagogue Community Centres Scheme is intended for the purpose of creating a real, living, and pulsating Jewish life, the Rev. M. Spira told the members of the Central London Young Israel Society at a meeting in the Rose Hertz Hall last week.

Before Hitler, said the speaker, the masses of Jews in Eastern Europe were the tree of Jewish life, and we in the West were the branches. The question was whether we were a living branch and could be planted and made to grow into a new tree.

To do this we had to produce our own Rabbis, Chazanim, Shochetim, and lay Talmudei Chachamim. We had to create the old Jewish "village" and communal life which used to exist. That was the idea behind the Community Centres—to make the modern synagogue what it was in medieval times when it was the real centre of Jewish life. Thus would be created a new soil in which the new Jewish tree could grow.

# Points from Letters

### "JEWISH THEATRE CLUB"

We should be grateful for the hospitality of your columns to enable us to explain the purposes of the proposed Jewish Theatre Club. We are aiming at the creation of a theatre club which will afford facilities for Jewish artists and playwrights to express themselves in English to a primarily Jewish audience through the medium of the theatre. A number of writers, actors, and actresses have already expressed their readiness to co-operate in this venture and, in particular, a well-known Jewish playwright has offered us two excellent, and hitherto unseen, plays from his pen. Our primary concern at the moment is to ascertain the response of those members of the community and those organisations—particularly amateur theatre and dramatic groups—who may be interested.—RONALD NATHAN, KENNETH MOST, Joint Hon. Secretaries, 36, Lower Belgrave Street, London, S.W.1.

### BETH SHEARIM SYNAGOGUE

A tribute is to be paid to Mr. Leopold Schen as an expression of our great admiration of his unique services to the Jewish National Fund in the cause of Geulat Haaretz during the past quarter of a century. Mr. Schen, however, has declined the suggestion of a personal tribute, and has expressed the desire that steps should be taken instead to procure funds for the building of a synagogue in Beth Shearim, Palestine, the new garden city which the Kereth Housing and Mortgage Corporation Ltd. (of which Mr. Schen has been appointed the Managing Director) is now in process of developing. The synagogue will be a replica of the ancient synagogue which existed some 16 centuries ago in Beth Shearim, the historic seat of the Sanhedrin. This will be the first synagogue in modern Palestine to be built on the plan of an ancient synagogue. It is estimated that about £15,000 will be required, and a committee has been formed to help forward the realisation of the project. Contributions may be sent to me at 65, Southampton Row, London, W.C.1.—MR. AARON WRIGHT, President, Jewish National Fund for Great Britain and Ireland.

### HACKNEY ASSOCIATED CLUBS

We are in the process of compiling a register of members who have passed through these clubs since their formation. May I, through the hospitality of your columns, ask former members to write to me at the address below.—COUNCILLOR HAROLD ALTMAN, Organising Secretary, Hackney Associated Clubs, 4, Martello Street, London Fields, E.8.

### SWANSEA YOUNG ZIONISTS

Swansea has at last revived its Young Zionist Society, and at the meeting which made the decision there were present prospective members from Neath, Port Talbot, and Llanelly. May I, through your columns, invite all interested persons aged 17 or over, in this area, to communicate with the acting Hon. Secretary, Mr. David Glynne, 74, Station Road, Llanelly, or me. We are at present planning the autumn programme.—MR. LEN GOSS (Chairman, *pro tem.*), 19, Glanbrydan Avenue, Uplands, Swansea.

### SITUATION IN PETERBOROUGH

Thank you for publishing my letter re "No Hebrew Teaching for our Children in Peterborough." It appears that my statement that the United Synagogue have not interested themselves is not true. In fact, I have been assured that the contrary is the case and they have offered to do all they can to assist us. I would like to apologise if I have misrepresented the facts, but *our children are still without a teacher*.—MR. J. PEARLSON, 200, London Road, Peterborough.

### "PARIS—SOME JEWISH DATA"

In addition to "Green Flag's" list of synagogues in Paris, published in your issue of June 6, may I mention that there is a small synagogue in Passage Kuszner, a turning in Rue Belleville, a most Orthodox congregation.—B. STANTON, 2, Cholmeley Lodge, Highgate Hill, N.6.

### FEDERATION OF POLISH JEWS

In your last issue you report on a meeting of the United Jewish Relief Appeal, wherein you state that the "organisations represented included the Federation of Jewish Relief Organisations (with its affiliated bodies, the Federation of Polish Jews and the Polish Jewish Relief Fund)." The Federation of Polish Jews was never, and is not, affiliated to any organisation whatsoever. We only made an agreement last year with the Federation of Jewish Relief Organisations whereby the social relief activities on behalf of Polish Jewry should be carried on by the two bodies jointly. Otherwise, there is no relationship between the Federation of Polish Jews and the Federation of Jewish Relief Organisations whatsoever. All our other activities, such as legal advice, search for relatives, cultural, etc., are being carried on by the Federation of Polish Jews independent of any other organisation.—MR. B. MARGULIES, p.p. Federation of Polish Jews in Great Britain, 78, New Oxford Street, London, W.C.1.

*Palestine Movement—Cont. from page 8*

## U.S.A. JEWRY "NOT LOSING INTEREST"

### Mr. Wright's Impressions

Mr. Aaron Wright, President of the Jewish National Fund for Great Britain, who has just returned from a short visit to the United States, told a JEWISH CHRONICLE reporter that he had been deeply impressed by the spirit of American Jewry.

Asked his opinion of reports which had appeared in the British Press that American Jews were losing interest in Palestine, Mr. Wright said that he had taken part in the recent Convention of the Zionist Organisation of America, which had been attended by 2,000 delegates, and he had been impressed by their intense devotion to Eretz Yisrael and their determination to make every sacrifice to achieve the aims of the Zionist movement. American Jews, he said, were eagerly awaiting the outcome

*Mr. Wright addressing the American Zionist Convention*

of the United Nations Committee on Palestine and would do their utmost to ensure that the United States played a full part in arriving at a solution in accordance with the programmes and pledges of both American political parties.

Mr. Wright said that he had consulted with Judge Morris Rothenberg, President of the American J.N.F., and other leaders, on the acute housing problem in Palestine. Arrangements have been made for the creation of an American Corporation, which would co-operate with the "Kereth" Housing and Mortgage Corporation in Palestine. The aim was to get American Jews to build houses in Palestine through Kereth, so as to provide urgently needed accommodation at reasonable rents, and at the same time provide the American investors with a modest return. Discussions he had had with leading American Zionists, including Dr. Emanuel Neumann, and Mrs. Judith Epstein, President of Hadassa, encouraged him to believe that the important housing project which had been initiated during his visit would receive a very wide measure of goodwill and support.

## BRODETSKY DEPLORES SECRECY

[*By a* JEWISH CHRONICLE *Reporter*]

Professor Selig Brodetsky spoke strongly concerning the action of the British Government in returning 4,600 Jews to France, at a reception held on Tuesday to bid au revoir to Mrs. Judith Beilin, of Palestine, who was leaving for America after working here on behalf of the Joint Palestine Appeal.

He said that the latest step whereby a whole shipload of Jews, numbering 4,600, had been turned away from the shores of their own land, represented something unprecedented in the relationship between a civilised Government and helpless human beings. A disquieting feature of the whole appalling business was the two-and-a-half days of secrecy preserved by the Colonial Office when approached for information by the Jewish Agency. These unfortunates had been dragged away from their only real haven, Palestine, by the representatives of that very Government that had, at one time, absolutely alone of all the nations, fought and bled for the freedom and liberty of mankind—except, apparently, the liberty of the Jews. Their attitude was redolent of the worst days of Tsarist Russia. We were up against another attempt on the part of the British Government to totally destroy Jewish hope.

### Fighting For Freedom

He could not and would not believe that the world at large, and that included the British people themselves, would let matters rest as they were. They were fighting to-day for the freedom of the Jewish nation, and Mrs. Beilin was to be counted as a forefront worker in the fight.

Mr. B. Janner, M.P., said that the action of the British Government in their handling of the 4,600 seekers of refuge was to Jews, simply not understandable. Jews must realise that they had very few

*Continued at foot of next column*

## RELIGION SHOULD BE "CATCHING"

### Says Synagogue Hon. Officer

Those who do not know where to find happiness in life were those who did not know their Jewish religion. Judaism was the key to a good life and a happy life. This was said by Mr. Basil L. Q. Henriques, J.P., when he presented the prizes at the Religion School of the North London Progressive Synagogue last Sunday.

Rabbi Dr. R. Brasch, Minister of the Synagogue, who presided, said three answers could be given to the question: what was there in education. Some parents wanted their children to learn to earn their living as quickly as possible. Secondly, there was the parent who wanted his child to play his part as a citizen in a democracy. And thirdly, and perhaps the most essential kind of education, was to enable the child to develop all his latent powers so that he could lead the best possible kind of life to be honest and upright.

### Education and Consecration

The purpose of their religion school was not only to give knowledge, but to make the children understand why they were Jews. The Hebrew word for education, "Chinuch," also meant consecration.

Mr. S. Solomons, Vice-President, giving an address on "Parents and the Child," said that it was duty of the parents to see that the religious education of their children was caught rather than taught, from the example which they could give them.

## *Unscop Hears Arabs*

*Continued from page 1*

less than two hours and the entire session was over before noon.

The committee spent the remainder of the day meeting in camera. Originally, it was understood that the Arabs wanted all evidence to be given in camera, but agreed to a public hearing in view of the precedent that most evidence in Palestine was given in public.

It is understood that a number of committee members, together with Dr. Hoo, Assistant Secretary-General of the United Nations, and two members of the Secretariat, were flying to Amman to interview King Abdullah. Some members were visiting the Maronite Patriarch, Monseigneur Arida, to hear the case for the Christians of the Lebanon.

There was a lively discussion about going to Transjordan, and at one point it appeared as if the committee might decide not to go. The situation was not made any easier by a statement by the Syrian Premier, Jamal Mardam Bey, that "Transjordan is a province of Syria, linked to the Motherland. . . . If she wishes to return to us, we shall welcome her with open arms and the greatest joy—but not the persons who are conspiring against us."

At a private session on Wednesday, the Arabs replied to questions put by members of the committee.

### Jewish Journalists Admitted

Following the Committee's intervention, the Lebanese Government issued visas to Jewish journalists so that they could report the hearings.

A letter was sent by Dr. Weizmann to the Committee in answer to a question asking why he considered a federal or cantonal solution less acceptable than partition. The reasons he gave were that federalism did not obviate foreign control, did not establish Jewish equality and independence, and did not create an atmosphere of finality, in which Arabs and Jews might be liberated from the fear of domination by each other. Partition fulfilled all these conditions.

The Government gave a farewell party to the members of the Committee at the King David Hotel. The Executive Committee of the Jewish Bar Association gave a reception for members of the Committee, among whom were several jurists. Questions regarding the Palestine emergency legislation were discussed.

## J.N.F. SECRETARY LEAVING

### The Rev. B. Cherrick Going to Jerusalem

The Rev. Bernard Cherrick, General Secretary of the Jewish National Fund for Great Britain, has been appointed Director of the Department of Organisation and Information at the Hebrew University in Jerusalem.

Two ships, believed to be preparing to carry Jewish refugees to Palestine, are reported to be in Bayonne, France.

*Continued from preceding column*

friends outside their own ranks. In the House of Commons, staunch friends of yesterday were indifferent to their troubles of to-day. Jews must recognise that the whole trend of the political situation depended on themselves alone and their answer to times of distress and woe, such as they were experiencing at that moment, was a determination to continue at the highest possible momentum the upbuilding of the National Home.

Sir Simon Marks also spoke in appreciation of the work of Mrs. Beilin.


GIVE YOUR HEALTH A "LIFT" says Grandpa

Kruschen stimulates the internal organs to healthy regular action, and helps to eliminate impurities. Soon you shake off heaviness and lassitude. You get spring in your step and brightness in your eye. It's That Kruschen Feeling!

KRUSCHEN

PRICES: 1/2d. & 2/- per bottle

GENTLEMEN'S

*Exclusive Morning and Dresswear Hire Service for all occasions*

NOW OPEN

*Call, 'phone, or write for details*

KRITZ HIRE SERVICE

Telephone: WEL. 0304 (5 lines)

192-194, BAKER ST., LONDON, N.W.1

(in Baker Street Station)

Late of Commercial Rd., E.1. Est. over 40 years.

*A. Kritz, Ltd.*

ALEX BRESH & Co.

TEMple Bar 5615

26, John Adam Street, Strand, London, W.C.2

★ PRINTERS ★

and Stationers of every Description

Automatic Machines — Speedy Service

Before selling, try our prices for left-off ladies', gents', and children's wearing apparel, shoes, boots, household linen, etc. Letters and postcards receive prompt attention.

FREEDMAN

8, Granville Mansions, Shepherd's Bush Green, W.12. 'Phone: SHEpherd's Bush 3264.

Neuralgia?

TAKE A COUPLE OF

ANADIN

TABLETS INSTEAD!

They work quickly and safely because, in them, pure Aspirin is balanced with Phenacetin, Caffeine and Quinine, the products known to fortify and sustain the effects of Aspirin whilst eliminating undesirable after-effects.

FOR SAFE AND QUICK RELIEF

1/6 & 3/-

GRAZE

I'VE GOT SOME GERMOLENE ON IT..

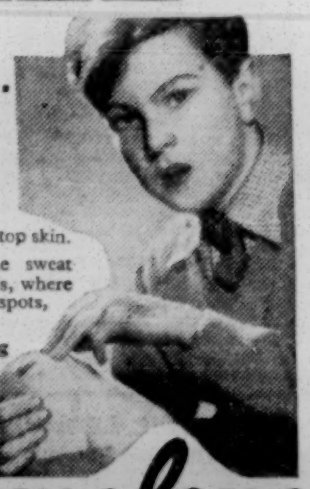

A grazed knee—not so very serious. Yet wide open to dirt and germs. Dress it with Germolene and you will hasten healing.

**ANTISEPTIC** Antiseptic Germolene sinks into the skin, reaching the true living skin beneath the tough top skin.

**PENETRATING** It sinks into the sweat pores, hair follicles and sebaceous glands, where skin germs may so easily start festering spots, rashes, pimples, blemishes and boils.

**SOOTHING** And with this cleansing penetration goes the soothing, cooling touch for which Germolene is rightly famous.

1/4 & 3/3 *incl. Pur. Tax.*

Germolene

ASEPTIC OINTMENT

*HOME SECTION*

# Training the Parents

MANY sincere and earnest Jewish educationists, having attempted to grapple with the thorny and difficult task of promoting Jewish learning, and Jewish culture, have been forced to the conclusion that unless they can begin on the parents, there can be no real headway for the rising generation. Now this approach to the whole aspect of education has been underlined by a recent pronouncement by the Headmaster of Clifton College, Bristol, Mr. B. L. Hallward, who has announced that he will actually expel some boys from the school unless their parents behave better during the holidays. This indeed is a novel and rather drastic statement for a responsible Headmaster to make in public, but there are very sound reasons for his having taken so extreme a course. He went on to explain that he found it impossible to attempt to inculcate into the pupils of his school those principles of honesty and the high standards of family and personal life, for which his foundation exists, if, when on holiday, the boys hear nothing at home except gossip about black-market dealings, and the devious means whereby the restrictive legislation of our time can be circumvented.

### Orthodoxy

That is the point where the Headmaster of Clifton deals with a similar problem to that confronting Jewish educationists. For it is precisely in the almost insuperable difficulty they experience in teaching the principles of Orthodoxy and Jewish observance to Jewish children, when in their own homes the children see nearly every one of those lessons either neglected or abrogated. The most obvious case is that of the observance of the Sabbath. For years past it has been the custom of many Jewish business men to attend their businesses on the Sabbath. And when their children were taught, either at school, or in their synagogue classes, that it was sinful and wrong to do business on the Sabbath, the obvious result was, either that the lesson lost all its point, and merely became a farce in the child's mind, or that a serious rift was driven between the child and his parent.

To-day, with restricted hours everywhere, it is possible that many business men do not have to attend to their affairs on Saturdays. But there are few indications to show that the opportunities thus available are seized by such men to reinstate the Sabbath in their homes. On the contrary, a whole series of other occupations have grown up which are reserved for Saturdays.

In fact, the generation of parents today are precisely those who were taught

*Continued in next column*

## CAREERS ADVICE

Recent newspaper reports about the possibility of a surplus of men teachers and the difficulty about some of them getting jobs must have caused some alarm and despondency to students in training. The Minister of Education, therefore, performed a very useful service by giving a pledge that all teachers admitted to Emergency Training Colleges would obtain posts. Mr. Tomlinson stated the position thus: "All students admitted to an Emergency Training College will be used in the job for which they had been trained, providing that they prove themselves good enough for the job, and are prepared to work where the work is and do not wait to find it on their doorstep. The Government believes in education, and that means we are committed both to finding the teachers and to finding the buildings that are necessary if the job is to be done—and it has got to be done."

As an indication of the further implementing of the Education Act—this time in connection with the plans for the establishment of County Colleges—the Minister recently stated that the first teachers for these very significant educational institutions would begin training next term. Their training would be completed before attendance at County Colleges became compulsory. They would, therefore, be used to teach young people now being released by firms for education during their working hours.

*Continued from previous column*

one thing by their Jewish religious instructors and saw the reverse being carried out in their homes. They, in their turn, pay lip service to their faith by insisting that their children receive religious instruction and Jewish teaching, but they have no real intention of squaring the reality of the lessons with their daily lives.

One way out of the difficulty is that taken by the Reform and Liberal sections of Jewry, who by omitting to insist on many of the Orthodox precepts, present to the children in their classes, a religious system that is relevant to their lives. But to the Orthodox Jew this is a bad way out, since they regard it as a haulingdown of the Jewish flag.

The decline of the strictly honourable code of morals which habitually follows on war is reflected in the behaviour and conduct of children. Home life is broken up, authority lessened, and in many cases totally removed. The present manifestation is enhanced and complicated by the psychological teaching that has gained such headway during the last half-century.

All that many parents understand by that, is that children should be allowed to do as they please more or less. But even that fashion is changing, and already schools where children were allowed absolute freedom have been superseded by others where law and order has been found indispensable.

## *Jewish Cookery*

### SUMMER VEGETABLES

#### Vegetable Supper Dish

Mixed vegetables 1 pint, cheese sauce ½ pint, spaghetti or macaroni ¼ lb. Use a mixture of any vegetables available, peas, beans, cauliflower, carrots, turnips, onions, and tomatoes. Prepare the vegetables, divide cauliflower into sprigs, skin and slice tomatoes, and cut up root vegetables. Put into a casserole, season with salt and pepper, and pour over sufficient boiling water to cover. Cook in a moderate oven till tender, about 40 minutes. Drain off the liquid, make the cheese sauce and pour it over. Serve with boiled macaroni or spaghetti and hand grated cheese separately.

**Cheese Sauce.** Melt 1 oz. margarine, stir in 1 oz. flour, and gradually add ¾ pint mixed milk and vegetable water, stir till boiling, add 3 tablespoonfuls grated cheese, season with salt and pepper, and simmer for 3 or 4 minutes.

#### Curried Vegetables

Serve this when you have some left-over cooked vegetables, such as carrots, turnips, potatoes, peas, cauliflower, etc. Cut up the vegetables and heat through in the curry sauce.

**Curry Sauce.** Vegetable water 1 pint, chopped onion, 2 tablespoonfuls, flour 2 oz., margarine or other fat 1 oz., curry powder 2-3 teaspoonfuls, and vinegar and liquid vegetable extract 1 teaspoonful of each.

Fry the onion in the fat till golden brown, stir in flour and curry powder, and then gradually add vegetable water, vinegar and vegetable extract. Stir till boiling add salt to taste and simmer for 5 minutes.

#### Peas and Kleis

Green peas 1½ lb., water 1 pint, sugar 1 teaspoonful, salt 1 teaspoonful, batter, and margarine ½ oz.

Bring the water to the boil, add sugar, salt, and peas, cover and cook for 10 minutes, and then drop in the batter in dessertspoonfuls, put on the lid and cook for another few minutes till the peas are tender and the "Kleis" well puffed up. Drain off any remaining liquid (reserve for soup), add a small knob of margarine and turn into a hot dish.

**For the Batter.** Sieve into a bowl 3 oz. self-raising flour, 1 level tablespoonful dried egg, and ¼ teaspoon salt. Mix to a smooth batter with ¼ pint milk and water.

#### Hot Beetroots

A dish of hot beetroots is excellent with grilled or baked herrings, or cold meat. Boil till tender, then either mash with a potato masher, or cut into slices. Reheat with a tablespoon or two of vinegar and a knob of margarine.

## DEAF & DUMB CHILDREN ROAD SAFETY EXPERTS

### Right to Stop Traffic

[*From our Special Correspondent*]

Four Jewish deaf and dumb children, whose average age is 15, have astonished the experts by passing road safety examinations with flying colours.

Now Eileen Fisher (of Wormholt Road, W.12), Catherine May (of Whitefriars Crescent, Westcliff), Jack Hart (of Navarino Mansions, Dalston), and Harold Woolf (of Coldharbour Lane, Hayes) wear Road Safety Marshal Badges, and have the authority to stop traffic at any time to conduct children across the road.

They are pupils at the Residential School for Jewish Deaf Children, at Nightingale Lane, Wandsworth Common, S.W.12.

The headmaster, Mr. L. J. Benham, told me that the children's achievement came as "a very pleasant surprise. The local police began a course of lectures on road-safety. This was open to all schools. To it we sent four of our senior children.

"They were taught by lip-reading by Police-Sergeant Carr at Balham Police Station. He himself had only learned to lip-read two months before starting the course. He was very pleased with the children."

Sergeant Carr told Press representatives that he found the deaf and dumb have "a remarkable power of concentration and are far more advanced than the majority of schoolchildren. Some boys and girls of 18 failed to pass the examination."

## LADS' BRIGADE CAMP

The annual camp of the London Battalion of the Jewish Lads' Brigade will be held from August 1 to 11 at Hawkshill, Walmer, Kent. The camp will be inspected by Colonel L. H. Gluckstein, K.C., Brigade Commandant, on Sunday, August 10, on the afternoon of which visitors will be welcome.

## ADULT STUDY CIRCLE

A presentation was made to the Rev. I. L. Swift by the Dollis Hill Synagogue Adult Circle in recognition of his services in conducting the two courses of the session, as the Circle's voluntary tutor.

The session, which has just ended, will be restarted towards the end of October with a course of 12 lectures on "History of Jewish Folk Lore."

THE 1947 edition of "Clothing Quiz" is now available. It is issued by the Board of Trade and may be obtained, price 3d., through any bookseller or newsagent, or direct from H.M. Stationery Office, York House, Kingsway, London, W.C.2.

## *Sports and Clubs*

## 13 RECORDS FALL AT MACCABI SPORTS

[*By a* JEWISH CHRONICLE *Reporter*]

Thirteen records were set up at the Union of Maccabi Associations Athletic Championships held at the Parliament Hill Athletic Track, London, last Sunday.

There were 41 events, with 247 competitors in the boys and girls, senior and junior divisions. Honours were shared equally by Bar Kochba and N.W. London, each setting up five new records.

The Maccabi Union Challenge Cup for the senior division was won by Bar Kochba, North-West London being placed second, and Brighton and Hove third. In the junior division, North-West London won the Melvin Victor Morley Challenge Cup. Bar Kochba were second and North London third.

The new records set up were as follows (the previous records are given in parentheses):

Throwing the discus, ladies—Miss C. Kramer, 95 ft. (93 ft. 9½ in.); putting the weight—Miss C. Kramer, 30 ft. 11 in. (28 ft. 8 in.); long jump—Miss L. Sternheim, 14 ft. 3¼ in. (14 ft. 2 in.); long jump, men—H. Leighton, 19 ft. 11 in. (19 ft. 6 in.); 100 yards—G. Cohen, 10.3 sec. (10.9 sec.); 100 yards, ladies—Miss V. Worms, 12.5 sec. (12.85 sec.); long jump, girls under 18—Miss L. Verblow, 15 ft. 5 in. (14 ft. 7 in.); mile, men—P. Mead, 4 min. 54.8 sec. (5 min. 25 sec.); 220 yards, men—N. Freedman, 24.8 sec. (25.1 sec.); 440 yards, boys under 18—M. Burns, 56.8 sec. (69.5 sec.); long jump, boys under 18—D. Taffel, 18 ft. 10 in. (17 ft. 2 in.); 440 yards, men—W. Birnberg, 56.8 sec. (56.22 sec.); relay, ladies—N.W. London, 56.6 sec. (58.2 sec.).

## PALESTINE ATHLETE AT A.A.A. CHAMPIONSHIPS

[*By a* JEWISH CHRONICLE *Reporter*]

Leo Attermann, the champion javelin thrower of Palestine, competed in the A.A.A. Championships held at White City, London. He was placed fourth in the discus event with a throw of 39.07 metres, and fifth in throwing the javelin with a 53.75 metres' throw. Attermann set up the existing Maccabi world javelin record with a throw of 56.38 metres. In 1940 at Istanbul, he won the Turkish championships for both the discus and javelin events.

In an interview which I had with him at the annual Maccabi sports, Attermann said that the Vaad Leumi in Palestine had been invited to participate in the Eastern Mediterranean athletic championships, to be held in September at Athens, when representatives from Turkey, Egypt, Syria, Greece, and Palestine would compete. A number of Jewish athletes were to attend the sports meeting. Because of the present political situation in Palestine, Vaad Leumi had had to refuse invitations from education authorities in Switzerland, Denmark, Belgium, France, Sweden, and England for a team of junior Jewish athletes to compete against schools in these countries.

Attermann added that it was hoped that the situation would alter so that a junior team could visit England during the Olympic games next year.

Present at the Maccabi sports was also Nissim Kivity, who won the 1945 Palestine Olympiad 800 metres.

## PARENTS HELP CLAPTON YOUTH CENTRE

A Parents' Association has been set up by the Clapton Youth Centre. The aim of the Association is to help the Centre in its work and to promote social activities among the parents of the members.

The complete reorganisation of the Centre in the past few months was reported by Mr. H. Koor, Club Leader, when he spoke at the annual meeting of the senior section.

The following were elected: A. Bogush, Chairman; Miss N. Roberts, Vice-Chairman; Miss A. Appel and Miss J. Simcovitch, Joint Secretaries.

**ASSOCIATED CLUBS' CAMP**—Some 250 members and managers of the Stepney Jewish Lads, Hackney Boys', Stamford Hill Boys', North West Boys', and Edgware Jewish Youth Clubs will attend the Associated Clubs' Camp at Swanage, Dorset, during the first ten days of August. In addition, four boys from the Continent will be present. The principal officers are: Messrs. T. J. Phillips, Camp Commandant; M. C. Spiers, Adjutant; and Fisher, Newblatt and Fisher, Quartermasters. Religious services will be held, and the Rev. M. Zeffertt will be present for a few days.

**NOTTING HILL CLUB**—The Junior Section of the Notting Hill Youth Club celebrated its first anniversary at the club, 202, Westbourne Park Road, W.11.

**CENTRAL LONDON Y.I.S.**—Changes in the leadership of the Central London Young Israel Society were made at a recent committee meeting. G. Grossmal was elected Chairman, Cyril Shaw, Treasurer, and Miss J. Goldman, Assistant Treasurer.

J.C. CHILDREN'S SECTION

## *YOUNG ISRAEL*

JULY 25, 1947—AV 8, 5707

## Yesterday & To-morrow

By AUNTIE

THIS week-end we observe the anniversary of a mournful event in Jewish history, one that has left a permanent mark on the Jewish soul. I refer to the destruction of the Temple and the loss of our standing as a nation. I told you a short time ago the story of the last phase of the grim struggle with the armies of Rome, which ended in such disaster for our people.

There is a beautiful poem by the American poet, Longfellow, in which he describes "To-day" as a sort of watershed from which flow two rivers, the river of Yesterday and the river of To-morrow.

That is our position. We Jews stand gazing on these two great rivers, the one of Yesterday flowing back into the dim and distant past, its banks studded with many grim reminders of man's inhumanity to man. None can look at this long river without painful thoughts. But there is also pride, which arises from seeing in the distance the men and women who have contributed to our history, made landing stages of learning, prowess, and courage. We can look back at the river of Yesterday, knowing it will flow on to the glorious sea.

But for the present, we must sail down the river of To-morrow, which will bring joy and hope. Tisha B'Av, a day of fasting and mournful supplication is quickly followed by שבת נחמו the Sabbath of Comfort. We lost our nationality in the Yesterday, but we hope to regain it in the To-morrow. On Tisha B'Av we read the Lamentations of Jeremiah, but on the Sabbath of Comfort we shall sing the songs of Zion with renewed hope, and shall not mourn the past, but think of triumph and of hope for the future.

The Rabbis have written much about the destruction of Jerusalem and the burning of our Temple. They tried to impress upon the people it was because the Sabbath had been desecrated and the children had been left without knowledge of the Torah.

A legend says that when the Temple was destroyed, not a day passed without a grievous mishap. The rains dried up and the dew did not yield its blessing, the fruits and the trees lost their taste and when the offering of the first fruits for the Temple was abolished, the fig tree ceased to blossom. When the offering of wine stopped, the vineyards no longer put forth their vines, and the olive trees would no longer yield oil when the burning of the holy oil ceased in the Temple.

Another legend says that when the Temple was destroyed a number of Jews refused to eat meat or drink wine. Rabbi Hoshea came to them and said, "My children, why do you refuse to eat meat or drink wine?" And they answered, "How can we eat meat which once would have been sacrificed on the holy altar and which is no longer sacrificed? How can we drink wine which once would have been poured out on the holy altar?"

### Why Rabbi Akiba Smiled

Do you remember this story? It is told that once Rabbi Akiba and three other Rabbis were walking round the ruined walls of Jerusalem. Coming near Mount Moriah, where formerly the Temple stood, they saw a fox sneak out of the site of the Holy of Holies.

The Rabbis wept to see this desecration, but Rabbi Akiba smiled. "How can you rejoice?" asked one, "when you behold the sacred place that even the High Priest was only permitted to enter once a year on Yom Kippur made unclean by this fox?"

Rabbi Akiba replied, "I am now seeing the fulfilment of one divine prophecy, 'the foxes shall walk upon the Mount of Zion which is desolate' (Lam. v. 18); and if one prophecy is fulfilled, then may all the other prophecies likewise come true—the promise of the return of the glory to Zion and Israel, as the prophet Zechariah promised 'there shall yet be old men and women dwelling in the streets of Jerusalem, and the streets of the city shall be full of boys and girls playing in the streets thereof.'"

No matter how dark the clouds on our horizon have been, we have always looked for the silver lining. After sitting on Tisha B-Av in a dim curtainless synagogue, on low benches, to hear the doleful chant of Lamentations, we go out with a quick purposeful stride on the high road, our throats singing songs of encouragement.

It is this encouragement that we need, the voice that will give courage to those that help to rebuild our waste places.

We have lost much—fine Jews, beautiful synagogues, famous schools of study, all to be rebuilt and replaced. But how? It is for all of us to put our hands to this gigantic task.

YOUNG ISRAEL LEAGUE
MEMBERSHIP APPLICATION

*Full Name* .....

*Address* .....

.....

July 25, 1947

## YOUNG ISRAEL LETTER BOX "AUNTIE'S" CORRESPONDENCE

A hearty welcome is given to Marilyn Fisher (Stoke Newington), Desirée Frischman (Dalston), Joyce Goldberg (Birmingham), Alan Halibard (Hackney), Rosa Royce (Birmingham), Josephine Schlosberg (Kettering), Laurence Shaw (Dollis Hill), Geoffrey N. Silverstone (High Wycombe), Bernard Steinberg (Dublin), Corinne Taylor (Leeds), Helen Gordon (Hackney), David Hart (Richmond), Victor Kahler (Stoke Newington), Karen Richman (Golders Green), Fanny Rosen (France), Yvonne Silverman (Brixton Hill), George and Marjorie Weiss (Willesden Green), Irene Brenner (Liverpool), Ruth Kleinman (Ilford), Valerie Lubin (Prestwich), Michael Maginsky (Liverpool), Peter G. Morris (Golders Green).

"ANON.," East Grinstead.—Thank you for your kind thought and donation.

R. CRAVITZ, Islington.—Your gift in memory of a loved parent is greatly appreciated.

MARILYN FISHER, Stoke Newington.—I am glad that you have time for so many lessons. I am very grateful for your help.

DESIREE FRISCHMAN, Dalston.—It is always a pleasure to learn that the chats are enjoyed. Your request will be granted when there is room enough for it to be printed.

ALAN HALIBARD, Hackney.—Thank you so much for sending a contribution to our special fund.

ANNE J. MELNICK, Hackney.—As that correspondent is older than you, I think it advisable not to write again. I am certain that you will do better next time, but neither was a failure.

NORMA PEARLOW, Borough Green.—It was good of you to send some of your pocket-money to me.

SYLVIA SHEVLOFF, Blackpool.—Please accept my sincere congratulations. I am glad that you find the chats so interesting, and to learn that you have a penchum. I like my new name.

STANLEY STEINBERG, Dublin.—Why don't you write direct to a cousin?

ETHEL STOBONOVITCH, Luton.—I trust that you are quite well again and will like returning to school.

## GIFTS TO FUNDS

### London Jewish Hospital

The League is endeavouring to collect £75 to provide an electrically-heated diet-trolley for the children's ward. You are earnestly asked to help.

H.C., "in loving memory and thanksgiving," 5/-; Marcus Carr, "in memoriam," 5/-; "In memory" of a beloved husband and "Daddy," Av 11, 10/-.—**Total to date: £48 2s. 10d.**

Wireless Sets for the Blind: Josephine Schlosberg, 1/-. Home for Aged Jews: Marcus Carr, "in memoriam," 5/-. Home and Hospital for Jewish Incurables: Marcus Carr, "in memoriam," 5/-.

Letters have been received from the Secretaries of the Central British Fund, Children and Youth Aliyah, Home and Hospital for Jewish Incurables, and the Jewish Home of Rest, thanking all donors for their kind thoughts and help and saying it is most heartening to know that they have the support of the younger members of the Jewish Community.

## GO-AS-YOU-PLEASE COMPETITION

Once again, here is our ever-popular summer competition. You can make your own choice, so all of you can send entries. Everyone has an equal chance of gaining a prize, which will be awarded according to age.

RULES

1. Competitors must be members of the Y.I. League, juniors under 13.
2. Each entry *must* bear the *full* name, age, and the address of the competitor.
3. Only the unaided work of the entrant may be sent and should be received by September 8, 1947.

N.B.—Colonial competitors will be given extra time and prizes.

**NOTICE.**—*All communications in connection with "Young Israel" must be addressed to "Auntie,"* THE JEWISH CHRONICLE, *88, Chancery Lane, London, W.C.2.*

# HOLIDAY HOME FOR YOUTH OPENED

## Rabbi Brodie Praises A "Fine Scheme"

[*By a* JEWISH CHRONICLE *Reporter*]

A further step in the communal campaign to safeguard the future of Jewish youth was taken last Sunday afternoon when over a hundred people assembled to witness the opening of Leigh House, East Drive, Bracklesham Bay, near Chichester, Sussex, which, as a memorial to the late Sir Max Julius Bonn, is to be used as a holiday centre for members of clubs affiliated to the Association for Jewish Youth and Jewish Lads' Brigade.

The house, which overlooks the sea, and is within sight of Selsey Bill, has accommodation for twenty-five persons. The ground floor has a spacious dining-room, with kitchens adjacent, while other space is taken up by well-furnished bedrooms. The first floor of the house has been converted into a lounge and games room, with a glass-enclosed balcony overlooking the sea.

### Tribute to Late Sir Max Bonn

After Mrs. A. Kennedy Leigh had been presented with a key officially to open the house, Mr. Ernest M. Halstead, President of the Sir Max Bonn Memorial Jewish Youth Centre, presided over the consecration ceremony, and welcomed Major Walter Bonn, D.S.O., representing the Bonn family. The late Sir Max Bonn's Lads' Employment Committee, said Mr. Halstead, was the forerunner of the official Juvenile Employment Exchanges as they were known to-day. As Chairman of the Council of the Jewish Lads' Brigade and President of the Association of Jewish Youth, Sir Max never flagged in his exertions for the adolescent Jew and Jewess. One of his ambitions was that some day there might be provided such a home as they were opening.

The house was consecrated by Rabbi I. Brodie, who pointed out that he had been interested in club work many years ago. The opening of the house, he declared, marked an added contribution to what the community was doing for its youth. The scheme was a fine one, with great potentialities. The Max Bonn home, he said, was a Jewish home and he trusted that the accent would be upon its Jewishness, with all the love, friendship and hospitality that that implied.

A memorial plaque was unveiled by Mrs. Ernest M. Joseph, to whom a replica of the key of the house was presented.

### Consummation of a Dream

Mr. Frank Renton, Chairman of the Bonn Youth Centre, said that the new building was the consummation of a dream. The Max Bonn memorial was begun in 1943, and the way had not been easy. Ninety-five per cent of the donations had come from old members of youth clubs and Jewish Lads' Brigade units. Mr. A. Kennedy Leigh (an old J.L.B. boy), who had given a long lease rent free of his lovely seaside home, had placed at their disposal something that would earn the gratitude of the thousands who would benefit. Mrs. Leigh, too, had taken a great personal interest in the conversion of her home.

Mr. A. Kennedy Leigh said that if good came about, as assuredly it would, as the result of the decision he and his wife had taken, then they would be well repaid. He did more than merely say that they could have his house; he took the keenest interest in all they did, for he believed that the idea had enormous possibilities of enlargement and extension, covering not only holidays for boys and girls, and social workers and others equally worthy, but also the strengthening of relations between Jew and non-Jew by means of joint meetings, heart-to-heart conferences and the like.

Mr. Ernest M. Joseph, C.B.E., in proposing a vote of thanks to Rabbi Brodie, said that in the purely religious field the Association for Jewish Youth had brought about what he thought no other bodies, or at least very few bodies, had accomplished, the bringing together of ministers of every shade of opinion within the community to agree on a common platform.

Mr. John Dight thanked the donors, saying that the building needed a vast amount of equipment and this need had been answered to a large extent. But much was still needed.

---

THE congregation of the Wellington Road Synagogue will hold their services during the Holy Days at the Alex. Theatre, N.16.

PLAY SAFE! AVOID IMITATIONS
Be sure you have a
"VERDANT HILL" WEDDING
INVITATION
Made by
THE HANBURY PRESS LTD.
'Phone BIS. 2382
Wholesale Stationers
98 BRICK LANE, LONDON, E.1
Facing Machziki Hadas Synagogue

# NEW MINISTER FOR GREAT SYNAGOGUE

## First For 105 Years

At a special general meeting of the members of the Great Synagogue, Duke's Place, E.C., last week, Rabbi Immanuel Jakobovits was unanimously elected Minister of the Synagogue. He is the first minister to be appointed at this synagogue for more than 100 years, there having been no minister since 1842. Since that time the preaching has been conducted by visiting preachers.

Dr. Israel Feldman, Warden, who presided, said that Rabbi Jakobovits was the only candidate recommended by the Selection Committee and the Board of Management. They had received very gratifying reports of the Rabbi's character, scholarship, learning, and abilities from the congregations he had served.

### Mission in Palestine

Rabbi Jakobovits is at present in Palestine, where he will attend the World Conference of Hebrew Teachers, organised by the Hebrew University, which is being held in Jerusalem from July 29 to August 6.

It is hoped that Rabbi Jakobovits will commence his duties in the Great Synagogue for the High Festivals.

The new minister is 26 years old, and was born in Koenigsberg. He has been in England since 1936.

[A fuller note about Rabbi Jakobovits will be found in "Incidentally," on page 6.]

The Rev. Simcha Kusevitsky, Chazan of the Great Synagogue, will conduct his farewell services this (Friday) evening and to-morrow (Sabbath) morning, prior to his departure for South Africa.

# RABBI DR. NEUFELD FOR PRETORIA

Rabbi Dr. E. Neufeld, of the New Synagogue, Stamford Hill, has accepted the position of Rabbi of the Hebrew Congregation in Pretoria, South Africa. He intends to leave this country at the beginning of next month.

Dr. Neufeld has taken an active part in the Zionist Movement in this country and is a member of the Zionist Executive Council and the Central Zionist Administrative Council, and is also on the Board of the ZIONIST REVIEW. In addition, he is the Editor of the JEWISH FORUM. He is a member of a number of learned societies.

# AFGHAN REFUGEE CHILDREN

The queue for meals of Afghan Jewish children, mentioned in the letter on Indian Jewry published last week. They are squatting in the courtyard of the Bombay Synagogue.

# PHILPOT ST. SYNAGOGUE

The news that the Philpot Street Synagogue, E., had maintained its position both as regards finance and membership, was given by Mr. I. Miller, the President, at the annual meeting of the synagogue. He added that the Jewish Religious Education Tax was being well supported by members.

The following were elected: Messrs. I. Miller, President; L. Thei, Vice-President; M. Stein and K. Zimmer, Treasurers; G. Portnoy and J. Tenser, Wardens; I. Miller, L. Thei, M. Stein, K. Zimmer, S. Goldstein, A. E. Magen, and A. Stein, Delegates to the Federation of Synagogues and Burial Society; and Messrs. Lewis Kalman & Co., Hon. Auditors.

## *The Wayside Pulpit*

EVEN one that is slack in his work is brother to him that is a destroyer.—(Proverbs xviii, 9.)

Text selected by the Committee for Proclaiming Jewish Ethics for the fortnight beginning Monday, July 28, 1947.

*Obituary*

# MR. S. ALMAN

## Contributions To Music

We regret to announce that Mr. Samuel Alman, the distinguished Jewish musician, died on Saturday in his 70th year. Mr. Alman, who was born in a village near Odessa, inherited from his grandfather, who was a Rabbi and Chazan, a deep love for music. He took up the study of Chazanut, and at the age of fourteen had already written music which was sung in several of the synagogues of Russia.

He then studied music at the Conservatoire at Odessa and later served for four years in the Russian Army, playing in the regimental band. He wrote a symphonic poem, inspired by the Kishineff pogrom which he saw, and called it "1903," the date of the massacre. Shortly after this, Mr. Alman left Russia for England and became choirmaster of the Dalston Synagogue.

### Choirmaster

In 1908 he was appointed choirmaster of the Great Synagogue. While serving this synagogue, he composed a good deal of music for use in the synagogue service, and many of his compositions are used to-day by synagogue choirs.

During this time he continued his musical studies, attending the Guildhall School of Music and passing the A.R.C.M. examination. In 1916 he became choirmaster of the Hampstead Synagogue, and of the Bayswater Synagogue in 1919. He was musical director of a large number of Talmud Torahs and played a prominent part in reviving Jewish folk music among the Jews of this country, and formed a large number of choral societies, among them the Halevi Choral Society.

In 1912, Mr. Alman produced his first Jewish opera, "King Ahaz," at Feinman's Yiddish Theatre in London. In addition he set to music the poems of Bialik, Tschernichowsky, Schneir, and other modern Hebrew poets.

At a meeting of the Hampstead Synagogue, from which he recently retired as choirmaster, a proposal was adopted that he be appointed Master of the United Synagogue Music. At the last meeting of the United Synagogue Council reference was made to the notable service that Mr. Alman had given to the community.

His compositions have for many years been sung in many synagogues all over the world because of their beauty and sincerity. The spirit of his work has permeated all the constituent synagogues of the United Synagogue.

He is survived by his wife.

# HISTORICAL SOCIETY

## Sir L. Cohen Elected President

Lord Justice Cohen was elected President of the Jewish Historical Society of England for the ensuing session at a meeting last week at the Anatomy Theatre, University College, Gower Street, W.C.

The Lady Magnus Memorial Lecture on "Grace Aguilar—a Centenary Tribute," was given by Mrs. Beth Zion Abrahams. Mr. Albert M. Hyamson, the retiring President, presided.

Grace Aguilar, English novelist and writer on Jewish history and religion, said Mrs. Abrahams, was born in Hackney on June 2, 1816, and died at the early age of 31 in Frankfort-on-Main on September 16, 1847. Her first work—a book of verse, "The Magic Wreath"—appeared in 1835.

Although her work was permeated with the spirit of Judaism, said the speaker, and very frequently treated of Jewish subjects and history, her public was in the main non-Jewish.

After giving details of a number of Grace Aguilar's publications, Mrs. Abrahams referred to the influence of "The Voice of Jacob," the forerunner of THE JEWISH CHRONICLE, on the author.

# TRAVEL NOTES

## St. Moritz Synagogue

*By "Green Flag"*

I have been asked about a Jewish hotel in St. Moritz. I have visited Mrs. S. Bermann's hotel there and found it a happy and comfortable place, to the liking of the most Orthodox and favoured with the approval of various Jewish religious bodies. It has its own private, fully equipped synagogue, with daily services.

Mrs. Bermann possesses, incidentally, a valuable little library of gramophone records made by Chazanim from all over the world, and visitors may spend a delightful hour listening to them.

### Answers to Correspondents

T.H.C.H. (Bolton).—There is an air service by the Dutch organisation, the K.L.M., from Manchester to Amsterdam, the journey taking under two hours from Ringway Airport. The single fare is £9 15s., return £17 11s.

U.M.C. (Hendon Central).—I have passed your letter regarding air passage to Australia on to the appropriate departmental head at British Overseas Airways.

Worried (Stepney).—You should inquire of the Aberdeen and Commonwealth Line, 88, Leadenhall Street, London, E.C.3.

Maximum Prices:
25/3 PER BOTTLE HALF BOTTLE 13/3
(U.K. ONLY)
THE ONLY GIN THAT HOLDS THE BLUE SEAL OF THE INSTITUTE OF HYGIENE

Miss Dull

Miss Bright

Eno's
'Fruit Salt'
for cheerful livers
2/- and 3/6 a bottle (tax inc.)

INSIST ON
Keiller's
DUNDEE
Marmalade
also
KEILLER'S JAMS
they're delicious!

In two days I was back at work

..I'll never be without Phosferine again!
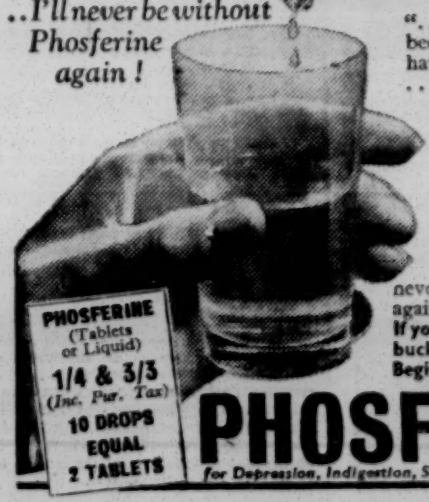
"... For a long time I have been very run down and have had fits of depression ... I had to give up a few weeks ago ... but could not shake off my nervous feelings nor make up my mind to go back to work. I just felt hopeless until I was advised to take Phosferine. In two days I was a new man back at work. I'll never be without Phosferine again!" Mr. F., West Brom.
If you, too, need something to buck you up take Phosferine! Begin to-day!
PHOSFERINE (Tablets or Liquid) 1/4 & 3/3 (Inc. Pur. Tax) 10 DROPS EQUAL 2 TABLETS
PHOSFERINE
for Depression, Indigestion, Sleeplessness & after Influenza

# Investments, Etc.

Stock markets are in the doldrums of the summer holiday season. Business in all sections is particularly small and consequently prices tend to droop towards lower levels, more from inactivity than from any selling pressure.

It is becoming increasingly obvious that official intervention is necessary in the gilt-edged market. Persistent selling is forcing prices down to the lowest points for two years. Low levels for British Funds have brought renewed rumours of a 3 per cent compensation stock for home railway issues.

Apart from an occasional flurry, similar to that lately seen in oil shares, stock markets can be expected to remain subdued for some time. Double stamp duties now in force will tend further to restrict business.

### INCREASED BUSINESS

Total assets of the Yorkshire Penny Bank, Ltd., continue to show the progressive increase experienced since 1939. On June 30 last assets totalled £92,770,990, an increase of £6,178,816 over the previous year.

In 1939, total assets amounted to £41,627,745. The directors state that present monetary conditions are responsible for some of the increase, but the characteristic thriftiness of the people in the area served by the bank is clearly evidenced.

During the past year, there has been a substantial increase in the volume of business. More than 135,000 new accounts have been opened at the town branches. Deposits stand in the balance-sheet at £90,270,890.

### SOUTH AFRICAN BANKING

The slowing down of the rate of increase in public deposits at the banks is not applicable to this country alone. Deposits of the Standard Bank of South Africa show a similar trend.

The accounts of the bank for the year to March 31 last were published recently. The item Deposit, Current, and Other Accounts is higher by a little more than £12,000,000 at over £226,000,000. Increase last year was £35,000,000.

Quickening of industrial and commercial activity in the Union is indicated by the increase of £23,000,000 in advances. The amount of bills of exchange purchased is about £7,000,000 higher.

### AMALGAMATED DENTAL

The long-term plan of the Amalgamated Dental Co., Ltd., for modernising factory equipment is achieving the desired results. Trading profits increased during 1946 from £319,171 to £389,324. Deferred distribution is raised from 7½ to 12½ per cent.

In the balance-sheet, the item Plant and Machinery shows an increase of about £82,000, at £272,125. Additions to plant, the Chairman states, have led to a marked improvement in the company's manufacturing activities.

An increase of £109,000 to £375,143 in the amount due from customers reflects the larger volume of turnover. Developments to meet the requirements of the dental industry continue to be retarded through lack of raw material supplies.

CITY EDITOR.

## *Company Meeting*

## STANDARD BANK OF SOUTH AFRICA

### INCREASED PROFITS

The 134th ordinary meeting of the Standard Bank of South Africa, Ltd., was held in London on July 23, the Hon. Sir Jasper N. Ridley, K.C.V.O., the Chairman, presiding.

The following is an extract from his circulated statement:

The position shown in the Bank's balance-sheet is very satisfactory and indicates the increased activity in most departments.

Since 1942 we have referred with each issue of this statement to a steep rise in the amount of deposits. As more goods have become available, traders have been able to commence the replacement of their stocks and employ the funds that had accumulated over the period of war, and on this occasion it will be observed that the pace at which this increase of deposits has taken place has slackened. Although the item deposit, current, and other accounts is still higher by a little more than £12 million at over £226 million, this may be compared with an increase of £35 million last year.

Another sign of the quickening of industrial and commercial activity may be seen under the headings Bills of Exchange purchased and Bills Discounted, Advances to Customers and other accounts. The amount of Bills of Exchange purchased is about £7 million higher and that of Bills Discounted, Advances to Customers and other Accounts about £23 million greater than the figures reported at March 31, 1946. Cash in hand, at call and short notice, at £71 million is about £25½ million less than the amount reported last year. This item, however, reflects a satisfactory ratio of slightly more than 31 per cent to Deposit, Current, and other Accounts.

Customers' Bills for collection also indicate the prevailing high degree of Traders' activities. This item has risen to £19 million from the figure of £14 million shown at March 31, 1946. It was specially brought to your notice last year that a further stage in our progress had been marked by the fact that the total of the balance-sheet had for the first time reached and exceeded £200 million. On that occasion the figure was £237 million; it has increased by a further £18 million to the new record of £255 million.

The balance of profit for the year ended March 31, 1947, amounted to £819,015, as against £661,298 last year. This increase of £157,717 results from the increased volume of business transacted by us, and also the effect of the provisions of the Finance (No. 2) Act, 1945, in accordance with which Dominion Income Tax relief or Double Taxation relief applicable to the sum paid as dividends is reflected in the Profit and Loss Account instead of being applied in reduction of the rate of Income Tax deducted from dividends in accordance with the practice followed before the passing of that Act. It is recommended that £250,000 be allocated to Officers' Pension Fund, and that a final dividend of 9s. per share be paid, together with a bonus of 4s. per share, making a total of 20 per cent for the year, leaving £179,307 to be carried forward.

The report was adopted.


## INVEST IN PALESTINE!

**Purchase and Sale of: Land, Building Plots, Houses, Businesses, Orange Groves, etc.**

EXPERT ADVICE! RELIABLE SERVICE! PROMPT EXECUTION!

Consult **CARMEL ESTATE AGENCY**

(Prop.: Maurice Rolnicki),

**6, Sea Road, Mt. Carmel, Haifa, Palestine**


## STEPNEY JEWISH SCHOOL IN NEW PHASE

### Dr. Morris Asks For Support

[*By a* JEWISH CHRONICLE *Reporter*]

The first prize distribution at the Stepney Jewish School was held last Monday. The school is now a primary school, catering for children up to the age of 10 plus, or 11. There are about 200 pupils at present.

Mr. John Sebag-Montefiore presided, and Mrs. H. M. Adler distributed the awards. Mrs. Adler referred to the closer co-operation they were arranging between home and school through their recently-formed Parents' Teachers' Association. She paid a warm tribute to Miss Kate Rose, the headmistress, who had been with them for 25 years.

### British Civilisation

Dr. Nathan Morris said what had struck him was the very successful blending of what was best in Judaism and of the best in that mighty and friendly British civilisation, with whom in spite of all difficulties they still expected to establish an understanding. There was nothing more valuable for the Jewish Community than schools of that sort, added Dr. Morris. The school was now starting again. He appealed to parents to hold on to it and to give it a chance not only to regain what it had lost during the war but to break new ground and to show the way to a better form of Jewish education in the future.

Among the other guests who attended were the Rev. M. Zeffertt, of East London Synagogue, Mr I. W. Goldberg, Miss Phyllis Gerson, M.B.E., Mrs. John Sebag-Montefiore, Mrs. Israel Brodie (a former teacher at the school), and a large number of parents.

## "CUTTY SARK" LIBEL ACTIONS

### Kemsley Papers' Apology

Captain N. F. Israel, of the Merchant Navy, has been awarded £1,000 damages and costs against the DAILY GRAPHIC and other Kemsley newspapers for statements made last November alleging that the yacht, Cutty Sark (of which Captain Israel was master at the time) was being used for the illegal transport of immigrants to Palestine. The Cutty Sark, it was declared in court, was moored at King's Lynn at the time and had been there for a considerable time. It was used as a training ship.

An apology in the DAILY GRAPHIC declares that "Captain Israel is an officer who served in His Majesty's Navy in the recent war with great distinction, having been awarded the Distinguished Service Cross and two bars, in addition to being mentioned in dispatches, and it is most unfortunate that such a reflection should have been made on an officer with so fine a record."

Actions against the DAILY GRAPHIC and others by Mr. Ashe Lincoln, K.C., and the Rev. Solomon Lipson, Chairman and Treasurer of the Jewish Marine League, also came before the Lord Chief Justice. The libel was that it was said that the Cutty Sark was about to be used for the shipment of illegal immigrants to Palestine. The defendants, it was stated, had paid a sum into court by way of damages and this was coupled with an indemnity for the plaintiffs' costs. The defendants expressed their regret.

## U.J.R.A. MEETING

With reference to the report in last week's issue of the United Jewish Relief Appeal meeting at Woburn House, the U.J.R.A. points out that the item of £8,807, to which Mr. Zeitlyn referred as expenses, includes publicity material for the U.J.R.A., which will be available for the next three years.

## MISSING RELATIVES

Inquiries have been received by THE JEWISH CHRONICLE with regard to the following Missing Relatives, etc.

Cil Rasman and family, thought to be in London, are sought by Mendel Hasman, Charleroi.

Irio Wolfsohn, of Podhasey, thought to be in England, is sought by Bronia Fuchs, sister-in-law, now in Gliwice.

S. Bermitz, tailor, about 50, who came to England 30 years ago, and lived in London or Hull before the war, is sought by the Red Cross Committee.

Kiwa Birn, thought to be at Southend-on-Sea in business, or another place outside London, uncle, is sought by Cywia Gomulka, of Tomaszow, now in Hanover.

Josef and Hida Pachter, thought to be in London or Westcliff, are sought by Isak Liczen, now in Nowaruda. He heard from them last in 1939.

Szmul and Mordka Goldschmid, Meyer and Ralph Cang, all thought to be in London, are sought by Mr. Grosbaum, of Poland.

Lejbus Herzkowice, of Pietrokow, Poland, brother, last heard of in 1939, is sought by Eva Rajz, in Germany.

Leo Kohn, uncle, son of Henoch and Sara Kohn, who lived in London until 1939, is sought by Stanislaw Kohn, son of David.

Information with regard to the above will be gladly received at the offices of THE JEWISH CHRONICLE, Newspaper House, 20, High Street, High Wycombe, Bucks, and duly transmitted to the proper quarters.

## *Friendly Societies*

## MANASSEH BEN ISRAEL

The news that the Manasseh Ben Israel Friendly Society had assets of £22,000 and a membership of 1,400 was contained in the balance-sheet which Bro. M. Freeman, the Grand Treasurer, submitted to the annual meeting of the Society. Bro. I. London, Grand President, presided.

Congratulations to the Society on its excellent position were expressed by Mr. Barnett Janner, M.P.

The following were elected: Bros. I. London, Grand President; M. Glassman, Grand Vice-President; A. Fishman, S. Goldring, H. Nossek, H. G. Madden, P. L. Ross, Trustees; J. Glick, A. Coren, M. Posner, and Sisters M. Marock and J. Bernstein, Auditors; Messrs. A. Fishman, Representative at the Deputies; I. London, D. S. Cohen, M. Glassman, and M. B. Wasserman, Association of Friendly Societies.

## CENTRAL FUND ALLOCATIONS

The following allocations by the Council of the Central British Fund have been made: £2,000 for Jewish Schools in Hungary; £2,500 to provide bursaries for Jewish students; £150 fares for D.P. students attending Inter-University Jewish Federation Summer School; £3,000 to establish a home for children by the Oeuvre de Protection des Enfants Juifs, France; £650 for the services of the United Kingdom Search Bureau; and £300 for treatment of a spinal T.B. case.

AT a meeting organised last week by the South-East Essex Area Defence Committee, at the Synagogue Hall, Earlham Grove, E.7, in order to recruit speakers, Mr. Ralph de Groot gave an analysis of the anti-Jewish menace. The Rev. E. F. Einhorn presided. A Speaker's Briefing and Discussion Group is to commence on September 10, and residents in the South-East Essex area are invited to get in touch with Mr. C. Shuman, 23, Hamfrith Road, Forest Gate, E.15.


## MR. A. COLE

**(late Manager, Speedy Service Private Cars, Ltd.)**

*wishes to inform all Private Car Users that he is now carrying on business at*

## MAIDA VALE 8655-6

*and will assure all of his Personal Attention*

**DAY AND NIGHT**

## *WEINER & LEWIS Ltd.*

**67, NEW ROAD, E.1**

(BIShopsgate 7711)

*We are now featuring our latest Autumn range of English and Continental Novelty Silks and Woollen Collection. A visit will be worth your while.*

## Fight Backache This Easy Way

If you suffer from Backache, Rheumatic Pains, Aching Joints, Leg Pains, Sciatica, Disturbed Sleep and feel tired out, you may be delightfully surprised to find how quickly you can get back on the road to better health by simply helping your kidneys for a few days with Cystex. This scientifically compounded medicine is in pleasant, tasteless tablets. All you do is take two at mealtime. The very first dose usually goes right to work helping tone up kidneys and removing accumulated acids and poisonous wastes which may be the underlying cause of your trouble. Then you may be as pleased as Mrs. B. of Canvey who writes: "I had not felt well for some time and suffered continually from Backache, but could find no lasting relief. Finally, I gave Cystex a trial. It has improved my health more in two or three days than other things have done for months." Get Cystex from your chemist today, price 1/5. This enables you to see how quickly Cystex gives relief. If difficult to get, send chemist's name to Knox Laboratories Ltd., 29 Duke St., London, S.W.1.

*Ask your Doctor about* **Cystex**

**TROTOSKY'S LIQUEURS**

*Definitely Superior!*

L. ZIGMOND

97, Commercial Road, London, E.1

Phone: BIS 1816-7


## HOTELS *(continued from page 4)*

### ABROAD

AROSA, 6,000 feet, Switzerland's famous resort. Levin's Hotel Berghus; splendid view lake, mountains; rooms h. & c. w.; baths.; first-class cuisine. כשר, book for coming season and Holy-days.—Man., B. Levin. ('Phone 315.29.)

BELGIUM Hotel Restaurant. Excellent cuisine; strictly kosher; under supervision Antwerp Rabbinate; lifts to all floors; open till end of Sept.—S. Abrahamavitz, 15, Rue Poul Devaux, Blankenberghe. ('Phone 417.35.)

BELGIUM, Blankenberghe. Pension Jakubowicz, 39, Rue Longue; finest Jewish cooking, all specialities; moderate terms; 2 mins. from beach; over White Horse Inn; renowned house.

ENGELBERG (Switzerland). Reisler's Pension Felsenberg. All comforts, strictly kosher; 1st-cl. cuisine; rms., h.c.w., baths; book now for holiday and Festival season.—For parties, in London, write Box 1,679, Jewish Chronicle.

GRINDELWALD, Hotel Silberhorn. Summer and winter season ('phone 32279). Same management: Restaurant Kahn, Basle, Aeschengraben, 18. Meals at all hours. Strictly kosher.—Messrs. Kahn.

HOLIDAYS in Belgium. Well-known restaurant Johnny כשר Hotel Des Boulevards, Place Du Centenaire, Kocke-Zoute. Book early.

HOLIDAYS in Italy; villa, orchards, woodlands, pvte. beach, bathing Mar.-Nov. incl.; cater strict Orth.; bookings from mid. Aug. also for High Fest., incl. trips round Italy, etc. Book early.—Address, 1,642, Jewish Chronicle.

HOTEL DES FAMILLES, 31, Rue Royale, Ostend (props.: Messrs. Katz, Sarna, and Serafinoff). This hotel is under the supervision for Kashrut, etc., of the Rabbinate of the United Jewish Community of Antwerp.

LE-TOUQUET PARIS PLAGE. Hotel du Casino, Prisel כשר Pre-war cuisine; full pension including gratuities and taxes; 1,200 francs per day per person; h. & c. running water all rooms; book now for Rosh Hashana.—London Agents' booking office, Derson & Co., Travel Agents, 5, Gerrard Street, Piccadilly Circus, W.1.

MARIANSKE LAZNE (Marienbad), C.S.R. Pension "Sun" (Slunce); Jewish management, close to springs and bathhouses; 1st-cl. rms. with mod. comf.; single rms., 57 to 77 kcs.; dble. rms., 115 to 180 kcs., taxes & service incl.

ST. MORITZ-BAD, Switzerland, Hotel Edelweiss ('phone 33585). First-class כשר cuisine; Alpine-Spa; carbonic acid, iron, mud baths; healing springs; golf links; book now for season till Sept.—Prop., Mrs. S. Bermann.

### HOTELS FOR SALE

HOVE, sea front. 'Hotel for sale; unique opportunity; freehold; 40 bed.; h. & c.; fully furnished and equipped; recently redecorated throughout; going concern; good class Jewish clientele; owner retiring through illness; inquiries letter only.—Stechler, 11, Bergholt Crescent, N.16.

JEWISH pte. hotel on prom., St. Annes-on-Sea. 12 bed., bath., 2 w.cs., lnge., dng. rm., kit., cooking kit., basemt. rms., outbldgs., big drive in; ex. decs.; fully equipped; property & valuation £14,500; V.P.—Apply H. Green, A.C.I.I., 76, Harrowside, Blackpool.

S. COAST. An Orthodox hotel; 41 bed., prominent posn. in important S. Coast town; very mod.; price £39,000, incl. fhld., fixts., fttgs., cutlery, crockery, linens, etc.—Anthony Hartley & Partners, Surveyors, Valuers, & Estate Agents, 8, Princes St., Hanover Sq., W.1. (MAY. 6486.)

### BOARD, ETC., WANTED

DOCTOR requires comfortable Jewish home (Orthodox) for elderly mother in Golders Green district; good payment for suitable accommodation.—Address, 1,608, Jewish Chronicle.

MANCHESTER. Lady teacher wishes accommodation with refined family, as sole paying guest; North Manchester preferred.—Address, 1,881, Jewish Chronicle.

### BOARD AND RESIDENCE

A FEW visitors can now be accepted by Mrs. Taylor in her lovely private house; excellent cuisine; Orthodox; 3 mins. sea.—25, Chessel Avenue, Boscombe.

LADY can receive paying guests in her refined Orthodox home, amid peaceful surroundings; 1 minute from sea, level walking; doctors' prescribed diet catered for, nursing by arrangement.—Address, 4,828, Jewish Chronicle.

NEWLY opened, board residence (Continental), well-furn. single & double rms.; full or part board only; every convenience, central heat., garden, garage.—'Phone, WILlesden 2840.

### EXCHANGE HOUSES and/or FLATS

MODERN detached house, newly decorated and in perfect condition; 5 bedrooms, 2 reception, and large lounge; garage; for sale; must have in exchange two-bedroom flat; N.W. London.—Address, 1,629, Jewish Chronicle.

WANTED to exchange, 5-room s.c. modern flat, Didsbury, Manchester, for similar flat (3 room minimum), or small house, London area.—Address, 1,883, Jewish Chronicle.

WILLING to exch. mod. flat, Hove, with 2 bed., 1 rec. & vy. smll. bed., for 3/4-bed-rmd. hse. with gge. in Edgware/Canons Park district.—Address, 1,701, Jewish Chronicle.

### SCHOOLS

NORTH-WEST LONDON JEWISH DAY SCHOOL, 28, Minster Road, N.W.2, wishes to announce that arrangements have been made for a class of children from the age of 4½ approx. to start on September 8 next; parents are advised to apply immediately to the Secretary for enrolment, also for the very few places in other classes.

REGENT'S PARK SCHOOL, "Wavertree," Massetts Road, Horley, Surrey. Co-educational boarding school for children from 5 to 16 years. Excellent situation. 10 minutes from main line station. Extensive grounds with playing fields. Fully qualified staff. Very good educational and examination results. ('Phone, Horley 1031.) Open for summer holidays from July 31 to August 29.

### HOLIDAY SCHOOLS, ETC.

REGENT'S PARK SCHOOL. "Wavertree," Massetts Road, Horley, Surrey. Summer holiday department open from July 29 to August 26; sports, games, riding, swimming, excursions to the seaside and woods, etc.; extensive grounds and playing fields; individual attention; only a limited number is admitted.—For prospectus apply to the Principal. ('Phone, Horley 1031.)

## HOUSES, FLATS, ROOMS TO LET OR FOR SALE, FURNISHED OR UNFURNISHED

**B. ABRAHAMSON, F.V.A., F.N.A.A.**

1, Station Parade, Upper Clapton Rd., E.5 (corner of Cleveleys Rd.). (AMHerst 5855.)

CLAPTON. Ultra-mod. hse.; 4 bed., 2 rec., mng. rm., etc.; tiled bath.; bck. gge.; pdt. flrg.; fhld., £4,750.

CLAPTON. 3 bed. hse., just off main rd., being completely reblt.; ready about Sept.; lse. 67 yrs.; G.R. £9; £2,750.

CHINGFORD. Mod. s.d. hse.; 3 bed., 2 rec., kit. with Easiwork cabinet; 3-tiled bath., Ascot, Ideal boiler; gge.; fhld., £2,900 or offer.

Properties required in all districts, applicants waiting.

**BENNETT & CO., ESTATE AGENTS, LTD.**

186/167, Cricklewood Broadway, N.W.2 (GLAdstone 7871/6666)

HARROW. Mod. s.d.; 2 rec., 3 bed., kit., bath.; gdn., gge. space; power and gas points in all rms.; immersion htr.; fhld.; only £2,350.

BRONDESBURY PARK. Imposing corner res.; 2 rec., mng. rm., 4 bed., tiled kit. and bath.; nice garden with fruit trees, etc., det. gge.; immersion htr.; gd. dec. condn.; well worth price. £4,500.

BRONDESBURY. 1 min. stn.; sup. res.; 10 spldd. rms., gd. kit., scul., bath., 3 w.cs.; lge. gdn.; 940 yrs. lse.; vac. possn.

CRICKLEWOOD. Gd. class hse.; vac. possn.; grnd. flr. 4 rms., kit. & bath.; 1st. flr. let at 34s. 4d. p.w.; 4 rms., kit. & bath.; nice gdn.

STANMORE. Ultra mod. s.d.; 3 bed., 2 rec., "1947" kit. with mod. fitments incl. fridge, serving and tradesmen's hatch, delightful bath., sep. w.c..; gge. 18 ft. by 12 ft.; fhld.; £4,350.—Sole Agents.

DET. BUNGALOW in splendid open posn. overlooking playing fields.; 3 bed., 2 rec., beaut. kit.; £3,700, fhld.—Sole Agents.

**BERRY ESTATES CO.**

34, Watford Way, Hendon Central, near tube. 'Phone, HEN. 1441; & 12, New College Parade, Hampstead, near Finchley Rd. Stn. PRI. 1135 have much pleasure in offering the following:

EDGWARE, Broadfields Est. Ultra mod. det. Laing's Olympia; 3 bed., 2 lge. inter-com. rec., lnge. hall; bck gge.; c. htg. thrght.; fhld. £4,500.

HAMPSTEAD. Select posn. nr. Heath; very mod. wide fntd. Georgian res., apprd. by carr. dr.; accom. on 2 flrs.; 5 bed.; 3 bath.; 3 rec.; 2 inter-com., lge. lnge. hall with clks., maids sit.; pqt. flrg. & c. htg. thrght.; very attr. gdns.; price, fhld., £16,000.

HENDON CEN. Ultra mod.; det., dble. fntd. with blt.-in gge.; 4 bed., 2 rec., lnge. hall with clks.; fully-tiled kit. & scul.; fully-tiled bath. with sunken bath; c. htg. & cork flrg. thrght.; price lsehd., £6,500; 89 yrs. unexp.

We have numerous other residential properties available in North and North-West London, priced £3,500 to £35,000; all inquiries will receive prompt and careful attention.—Apply as above.

**BLADE & CO.**

Apex Corner, Mill Hill. (MIL. 1319.)

EDGWARE. Most attr. dble.-frnt. det. mod. Georgian res., close tube, buses, shops; 4 bed., bath., dble. aspect lnge., dng. rm., maids' sit. rm., kit., clk.; pqt. grnd. flr.; brk. gge., delightful gdn.; fhld., £5,450.

EDGWARE (off Hale Lane). Mod. det. pprty., ex. condn., mod. style decors.; 3 bed., 2 rec.; c. htg.; bck. gge., attr. gdn.; fhld. £4,250.

MILL HILL. Outstanding det. dble.-frnt. gent's res., appr. by carriage drive; 6 bed., lux. bath. & maids' bath., 3 rec., sun lnge., lnge. hall; pqt. flrg.; gge. 2 cars; ultra-mod. plastic decors. thrght.; 2 acres, with orchard & tennis crt.; £7,750 fhld.

**J. BROWN & CO.**

17, Market Place, Hampstead Garden Suburb, N.W.11. (SPE. 2341.)

HAMPSTEAD GARDEN SUBURB

Mod., redec.; 3 bed., 2 intercom. rec., bath., kit.; attr. gdn.; 84 yrs. lse.; £3,600.

Nr. shops; 3 bed., drssg. rm., 2 rec., bath. kit., pqt. flrg.; gge.; 80 yrs. lse.; £4,250.

Det.; 4 bed., 2 intercom. rec., bath., kit. billiards room; pqt. flrg.; gge.; gdn. with children's swimming pool; lse. 75 yrs.; £5,750.

Nr. Syn.; det., mod. pprty., ex. condn.; 4 bed., billiards rm.; 3 rec., 2 bath.; c. htg. thrght.; gge.; 88 yrs. lse.; £9,000.

OFFERED SUBJECT TO BEING UNSOLD.

**CORRY & CORRY**

20, Lowndes Street, S.W.1. (SLO. 0436, 3 lines)

Also Beaconsfield, Chalfont, Rickmansworth, Pinner, Harrow.

FINCHLEY RD. Det., dblt fntd. mod. hse., ex. order thrght., arr. 2 flrs.; good cupboards; gdn.; most conv. shops, buses; immrsn. htr.; 5 bed., 2 lge. rec., bath., 3 w.cs., usu. offices; lse. 63 yrs.; G.R. 18 gns. p.a.; £8,000 (open to offer); confidently recom.

FROGNAL LA. High gnd., few mins. Finchley Rd., open outlook S.West to Epsom Downs; s.d., dble. fntd.; suitable convrsn.; 7/8 bed., 4 rec., 2 bath., usu. offices; lse. 45 yrs.; G.R. £30 p.a.; £12,000 (open to offer); sole agents.

CLOSE HEATH. S.d., well fitd. & in good order; few mins. ex. shopping centre; studio 23 ft. by 14 ft.; gge.; gdn.; 5 bed., 3 rec., bath., etc.; fhld., £6,900; recom.

GOLDERS GN. Low blt., country style, 2 flrs. only; c. htg.; gge.; gdn.; 5/6 bed., 3 rec., bath., plus servants' accom., incl. bath.; lse. 960 yrs.; G.R. £30 p.a.; price £10,500; recom.

**MENDOZA & CO.**

3, Sidmouth Parade, Brondesbury Park, N.W.2. (WIL. 6419/20.)

CHELMSFORD SQ., N.W.10. Delightful s.d. mod.; 4 bed., bath., 2 rec., kit. & scul.; gge.; lse. 84 yrs.; G.R. £12 12s.; price £4,650.

STAVERTON RD., N.W.2. Well planned s.d.; gge.; 4 bed., bath., 2 rec., lnge. hall., kit. & scul.; lse. 957 yrs.; G.R. £10 10s. p.a.; very good condn.; price £5,500.

THE AVENUE, BRONDESBURY. Mod., det.; gge.; 4 bed., bath., 3 rec., kit.; lse. 78 yrs.; G.R. £17 10s. p.a.; good condn.; £4,500; recom.

**MUSKETT & CO.**

Avenue Lodge, Wood Green, N.22 (BOWes Park 5244/5/6.)

SOUTHGATE. At the Green, close Cherry Tree. Bold crnr. hse.; 4 bed., bath., dng. rm., lounge, bkfst. rm., kttc., and lnge. hall; pqt. flrg. to gnd. flr.; neat gdn. and det. bck. gge.; imm. V.P.; imm. inspection recom.; fhld., £5,500.

ARNOS GROVE. Main rd. posn. Bowes Rd. S.d. mod.; few mins. tube; 3 bed., 2 rec., tiled kttc. & bath.; gge. space; neat gdns.; clean condn.; fhld., £3,500.

PALMERS GN. Just off N. Circular Rd., close jnctn. Green Lanes. Bright compact mod. hse. just redec. thrght. & ready imm. occup.; 3 bed., 2 rec., kttc. & bath.; recom. early inspection; lse. 77 yrs.; price £2,750.

**MESSRS. GORDON HUDSON & CO.**
Chartered Surveyors & Estate Agents
64, Edgware Way, Edgware. (EDGware 8256)

GOLDERS GN. Gd. posn., mod., 3 bed., 2 rec., kit., bath., etc.; gge. space; pqt. flrg.; fhld., £3,150.

EDGWARE. Broadfields Est. Mod., det., Laing blt., 3 bed., 2 rec., kit., bath., etc.; gge. space.; fhld., £3,950.

EDGWARE. Mod., det., 4 bed., 2 rec., kit., bath., 2 w.c.s; gge.; fhld., £4,650.

**LEWIS & CO.** (GLAdstone 6694/7)
163, Cricklewood Broadway, N.W.2

DOLLIS HILL. Mod. s.d., close tube; 3 bed., bath., 2 rec., kit.; gge. space; redec.; lse. 80 yrs.; G.R. £12; price £3,250.

CRICKLEWOOD. Delightful mod., select rd. close Broadway; 4 bed., bath., 3 rec., kit.; pqt. flrg.; gge.; lse. 85 yrs.; G.R. £14 14s.; price £4,500.

HENDON CENT. Mod. det., conv. posn., few mins. shops, tube; 3 bed., bath., 2 rec., lnge. hall, kit.; gge.; fhld.; £4,500.

**LEWIS & TUCKER, A.A.L.P.A.,**
400 Finchley Rd., N.W.2 (HAMp. 5565/2104)

BRONDESBURY. Mod., det.; 5 bed., drssg. rm., 2 bath., mng. rm., kit., tiled kitc.; downstairs clks.; c. htg.; lge. sunken gdn. with fruit trees; bck. gge.; £6,250.

GOLDERS GN. S.d.; 4 bed., 2 rec., kit., tiled scul., bath., mod. fireplaces.; ex. condn.; £4,000.

WILLESDEN. S.d.; 4 bed., 2 rec., kit., scul., bath., 2 sep. w.cs.; bck. gge.; beaut. gdn.; lse. 82 yrs.; G.R. £10 10s. p.a.; £4,950.

**McCRAITH & BROOKS**
44, The Market Place, N.W.11. (SPE. 9888.)

HAMPSTEAD GDN. SUB. A ppty. of exceptional character, blt. to contract in S. African style, facg. golf crse. in best part distr.; 7 bed., cinema rm., 3 bath., 3 rec.; dble. gge.; lse. 85 yrs. (can be extended); G.R. £32; all rms. face south, over crse.; c. htg.; price £16,500.

HAMPSTEAD GDN. SUB. Mod. det., close Winnington Rd.; 4 bed., 2 rec.; gge.; part c. htg.; 1st-cl. order; lse. 85 yrs.; G.R. £18; price £5,750. Keys with sole agents.

HAMPSTEAD GDN. SUB. Mod. s.d.; bay windows, 3 bed., 2 rec.; gge.; lse. 85 yrs.; G.R. £12; price £3,850; imm. possn.—Apply as above.

**NORTH-WEST SUBURBAN PROPERTIES** (Estate Agents, Auctioneers, Surveyors, and Valuers), 8, Belmont Parade, Temple Fortune, Golders Green, N.W.11. (SPEedwell 9916/7/8.) Office hrs. Mon. to Fri. 9 a.m. to 6 p.m. Sat. 9 a.m. to 5 p.m.

HAMPSTEAD GDN. SUB. S.d., 3 bed., 2 rec., bath., kit., oak strip flrs.; part c. htg.; £2,850 for quick sale.

DOLLIS HILL, CRICKLEWOOD. S.d. 3 bed., 2 rec., bath. & kit. (tiled) gge.; gdn.; redec. thrght.; oak strip flrs.; fhld., £3,600.

GOLDERS GN. 4 mins. stn.; 2 mins. shops; s.d., 4 bed., 2 rec., kit., bath.; balcony with sfeps to gdn.; c. htg. thrght.; £3,250.

FINCHLEY. Beaut. mod. hse., 1st-cl. posn.; s.d., 3 bed., 2 rec., bath., kit., semi-lnge. hall; pqt. flrg.; 100 ft. gdn.; lge. gge.; £3,750.

TEMPLE FORTUNE (nr. Henlys Cnr). Det., 3 bed., 2 rec. (1 very lge.), kit., bath.; £3,000 incl. flrgs. & crpts.

**AT A BARGAIN PRICE**

ON THE THAMES AT MAIDENHEAD. Charm. riverside, facing the Cliveden Woods, with lnge. hall, 3 sit. rm., billiard rm., 7 bed., 2 bath., c. htg. & all cons.; cottage & gge. & delightful grnds.; fhld., £7,000.—Giddy & Giddy, Maidenhead. ('Phone: 53 & 54.)

ATTRACTIVE modern houses from £2,000, Hendon, Edgware, Golders Gn., Stanmore & surrdg. distrs.; gd. slctn. avail.; inquiries invtd. L. Daniel, F.N.A.A., 437, Watford Way, HEN. 3213.

BRONDESBURY. A rare opportunity to purchase a large, beautiful, and modern family residence, in excellent condition, £8,000; no agents, please.—Address, 1,624, Jewish Chronicle.

GOLDERS GN. Attr. res., 3 bed., bath., 2 rec., kit., scul., gge., gd. gdn.; lse. 90 yrs.; G.R. £15; price £4,500.—Sole Agents, Ernest Owers & Williams, Golders Gn. (SPE. 1144.)

4-BED. lse. in Hampstead Garden Suburb for quick sale, owner going abroad, £4,950. 'Phone SPEedwell 4408.—Address, 1,609, Jewish Chronicle.

KERSAL, SALFORD. Superior mod. det. hse. in Broughton Park; beaut. dec.; contains sq. hall, lnge. with bay, 20 ft. by 13 ft., magnificent dng. rm., 19 ft. by 13 ft., with French window leading on to loggia, breakfast rm., 4 bed. and box rm., bath., toilet, & kitc., all fully tiled; mod. el. flgs.; towel rail & immersion htr.; lovely gdns. with fruit trees; gge. for 2 cars; fhld. and free from chief; will sell all crpts., curtains, etc.; reasonable.—'Phone, BRO. 2964.

LUXURY flats avail. shortly, overlkg. Regent's Park. Accom. varies from 3 rms., kit. & bath. to 6 rms., kit. & 2 bath.; gge. space avail.; elec. pass. lift; c. htg., c.h.w.—Apply in writing for partics. to owners' agents: Hillier, Parker, May & Rowden, 77, Grosvenor St., Mayfair, W.

NEW semi-detached houses being built in Charlton, S.E. London; 3 bed., gge. space; fhld.; available this year; for appt. to view sitn., etc., write sole agents.—Address, 1,611, Jewish Chronicle.

VAC. poss., mod. det. res. (Finchley Rd.); 4 bed., 2 rec., lnge. hall, kit., scul., lge. bath.; lge. gdns.; lse. 75 yrs.; redec.; £4,500.—SPEedwell 5726.

**HOUSES, FLATS, ROOMS, WANTED, FURNISHED OR UNFURNISHED**

HOUSE or flat wanted to rent furnished or purchase; 3 bedrooms for adult family; willing purchase furniture or fittings; East End or adjoining districts preferred.—Particulars to Selby, 52, Mortimer Street, W.1.

3 OR 4 bed. hse. with gge. req. in Edgware-Canons Park distr.; willing to exch. mod. flat in Hove with 2 bed., 1 rec. & smll. bed.—Address, 1,703, Jewish Chronicle.

WANTED. 4 to 6 roomed flat in modern block, N.W. London preferred; willing to purchase furniture or fittings.—Address, 1,894, Jewish Chronicle.

WE have numerous clients requiring modern houses in North and North-West London. Full market prices obtained.—**J. BROWN & CO., 17, Market Place, Hampstead Garden Suburb, N.W.11.** (SPEedwell 2341.)

**CAR FOR SALE**

**1947** Austin 10, off covenant July, 2,800 miles; absolutely brand new; what offers?—Address, 1,652, Jewish Chronicle.

*Continued at foot of next column*


'Phone BISHOPSGATE 5373 for
**SEWING MACHINE SERVICE and SUPPLIES**
TANDY SEWING MACHINE Co. LTD.
9, Leyden St., Middlesex St., London, E.1

**Tel: LAD 1631**
One of the six **No Risk Depots** Day & Night Service
Chauffeur-Driven Cars
**THE AVENUE WILLESDEN**

**SOUTH AFRICA IN 5 DAYS**
By chartered 21-str. Aircraft. £185 inc. Passports and visas arranged. Immediate vacancies. No priorities. Apply now for full details. 84 Jermyn St., S.W.1 WHI. 3292 (5lines) Ackroyd's

Grodzinski for your BREAD & CAKES

"There is nothing better than **DURASTRIP"**
for Belts, Bags, Sandals, Shoes, and Fashion Goods
DURATUBE & WIRE, LTD. FELTHAM, MIDDLESEX

**CAR HIRE**
Chauffeur-driven 6/7 passenger Limousines, also 4-passenger Saloons, available for Weddings and All Functions. Day and Night Service
**RAPID SERVICES LIMITED**
260, Grays Inn Road, London, W.C.1
TERminus 4124/5

**THEN** Even a biscuit before bed gave him **INDIGESTION**

*Mr. E.P.S. of Plymouth writes:—"A few years ago I could not eat even a thin biscuit on going to-bed . . . I knew it meant 3 or 4 hours of acute indigestion . . . Today, I could eat pastry or any ordinary meal, and go to bed and have a good night's rest, thanks to Cicfa."*

**NOW** he takes **CICFA** before meals

If *you* suffer from indigestion, take Cicfa before eating. It will soon improve your digestive powers and help you to get full nourishment from your meals. Get a phial to-day, 1/4 and 3/3 from all chemists.


*Continued from previous column*

**AGENCIES**

EXECUTIVE of New Zealand wholesale firm, at present in London, wants to contact manufacturers who are interested to establish agencies or manufacture goods in New Zealand under English licences; only serious offers.—Address, 1,828, Jewish Chronicle.

**MEDICAL**

MRS. L. A. TAYLOR (late of St. George's House, Conduit Street, W.1.), 38, Sceptre House, 169, Regent Street. Electrolysis, moles, warts, and nævi permanently removed; recommended by the medical profession.—'REGent 3528

**MISCELLANEOUS**

ALL types of wood flooring laid, resurfaced, polished, repaired as new; estimates free.—SPEedwell 3916.

DOHM LTD. pulverise raw materials everywhere.—167, Victoria Street, London, S.W.1.

FURNITURE bought and sold, also repaired, polished, recovered; uncut moquettes, hides, etc.—Chippecks, Megg's Place, Kingward Street, Hanbury Street, E.1. (BIS. 7382.)

REBILEX Typewriter Co. offer speedy service for typewriter repairs, overhauls, and maintenance; all office requisites, furniture, and equipment from stock.—2, Balgores Square, Romford, Essex. ('Phone, 5449.)


**CINEMAS**

**ENVOY** Daily from 12.25, Sunday from 4.0
KILBURN HIGH ROAD, N.W.6 (MAL 6767)
SUNDAY, JULY 27 FOR SEVEN DAYS
"CONCERTO" (Technicolor) (U)
Featuring the Music of Rachmaninoff, Chopin, Wagner, Beethoven, Mozart, Mendelssohn, Bach
2.5, 5.35, 9.5. Sunday, 4.35, 8.10
"LITTLE MISTER JIM" (U)
12.30, 4.0, 7.30 Sunday, 6.30

"THE LEGS" (Kelly) and "THE BODY" (McDonald) get together for the first time in a comedy romance, with sensational dancing by Gene!

**LIVING IN A Big WAY** (A)
starring GENE KELLY
with Marie McDONALD
Charles Winninger, Phyllis Thaxter, Spring Byington.
Showing at 10.40, 1.10, 3.40, 6.15, & 8.45
EMPIRE LEIC. SQ.

She's all the Hayworth you ever loved rolled into one!

*Columbia Pictures presents*
RITA HAYWORTH
LARRY PARKS
in
**Down to Earth**
in TECHNICOLOR
*Directed by Alexander Hall*
*A Don Hartman Production*

with MARC PLATT
ROLAND CULVER
JAMES GLEASON
EDWARD EVERETT HORTON
ADELE JERGENS
GEORGE MACREADY
WILLIAM FRAWLEY

Showing at 11.40, 1.55, 4.15, 6.30, 8.45.
GAUMONT · MARBLE ARCH
HAYMARKET PAVILION

"SUPERB!" —Evening News
"ASTOUNDING!" —Daily Herald
"One of the most remarkable films ever made" Kay Quintan—"Sunday Empire News."
ROBERT J. FLAHERTY'S
**NANOOK OF THE NORTH**
At 12.15, 2.25, 4.45, 7.0, 9.20
Also—
"BLACK MEMORY"
LONDON PAVILION

IF YOU WERE NORA PRENTISS WOULD YOU KEEP YOUR MOUTH SHUT?

ANN SHERIDAN PLAYS NORA PRENTISS IN THE NEW WARNER SENSATION
WARNER LEICESTER SQUARE GER 3423

**ODEON** Leicester Square
Showing at 11.10, 1.25, 3.45, 6.05, and 8.25.
*PHYLLIS CALVERT—incomparable in the role that lifts her to new greatness*
PHYLLIS CALVERT · ROBERT HUTTON · ELLA RAINES
"Time out of Mind"
with EDDIE ALBERT
Produced and Directed by ROBERT SIODMAK

David O. Selznick's
**DUEL in the SUN** 'A'
in Technicolor
JENNIFER JONES
GREGORY PECK
JOSEPH COTTEN
CARLTON THEATRE (Haymarket)
Showing at 12.10, 2.55, 5.45, 8.30
NOTE: Also specially pre-released to these Holiday Centres:
SCARBOROUGH Capitol from July 27
HASTINGS Ritz " July 28
BEXHILL Ritz " July 28
DOUGLAS I.O.M. Crescent " July 28

Paramount's FIVE-STAR RIOT of FUN & ROMANCE!
**Dear Ruth**
WILLIAM HOLDEN · JOAN CAULFIELD
BILLY DeWOLFE · EDWARD ARNOLD
MONA FREEMAN
Paramount Presents
**P.S. FEAR NIGHT**
PAUL KELLY · DOROTHY KELLY · ANN DORAN · GUY KIBBEE
FRIDAY PLAZA PICCADILLY

Weekdays, 12.10, 2.55, 5.45, 8.30. Suns.: open 4

*All Next Week* ABC THEATRES
NORTH & WEST LONDON

*Watch out for further details of the great Yiddish-speaking Musical Film,*
**"THE CANTOR'S SON"**
which will be presented by the
THREE R's
at
THE SCALA THEATRE
on
SUNDAY, AUGUST 31, at 4 p.m. and 7.30 p.m.
Order your tickets now from: Three R's, 131, Elgin Avenue, W.9 (CUN. 0131); Central Promotions, 218, Upper Clapton Road, E.5 (STA. 7277).

**OPERAS & BALLET**

COVENT GARDEN ROYAL OPERA HOUSE
COL. W. de BASIL'S original
**BALLET RUSSE**
Evgs. 7.0. Mats. Wed. Sat. 2.15
Full programme at Box Office (TEM. 7961)

**ODEON** TEMPLE FORTUNE SPE. 9741
MONDAY, JULY 28
Doors open 12.55 Com. 1.0. Last perf. 7.20
DAVID FARRAR GLYNIS JOHNS
ALBERT LIEVEN FLORA ROBSON
Introducing Mai Zetterling
"FRIEDA" (A)
2.30, 5.45, 8.55
Chips ("Overlanders") Rafferty, "BUSH CHRISTMAS" (U). 1.10, 4.25, 7.35.

**REX** Daily from 1.30. Sunday from 4.0. Complete change of programme.
High Rd., East Finchley (opp. E. Finchley Stn.) TUD 2233
MONDAY, JULY 28 FOR SIX DAYS
JOAN CRAWFORD JOHN GARFIELD
"HUMORESQUE" (A)
with Oscar Levant
2.30, 5.25, 8.15
Last complete programme 7.30 p.m.

DAME NATURE'S GREAT MIRACLE SINCERELY PORTRAYED
**The Birth of a Baby** (A) (London)
SPONSORED BY THE NATIONAL BABY WELFARE COUNCIL
THE FILM EVERY WOMAN—AND MAN SHOULD SEE!
Distributed by Eros Films Ltd.
TATLER at 12, 1.50, 3.40, 5.35, 7.30, 9.25
A G-B Theatre, Charing Cross Road

*Nearly half-a-million people have enjoyed opera at its best!*
NEW LONDON OPERA COMPANY
Cambridge Theatre
*(Second year of Continuous Opera!)*
RIGOLETTO
*Acclaimed a triumph!*
TOSCA
BARBER OF SEVILLE
LA BOHEME
DON PASQUALE
Students, Office, Shop and Factory Workers, Clubs, etc., are invited to organise parties at reduced prices


*Entertainments, continued on next page*

## CONCERTS

VICTOR HOCHHAUSER presents
(under auspices of M.C.S.)
RETURN VISIT OF THE GREAT VIOLINIST
**SZIGETI**
and
**LOUIS KENTNER**
with the
**PHILHARMONIA ORCHESTRA**
and the brilliant young Conductor,
**ROYALTON KISCH**
(Nephew of the late Brigadier Kisch),
**SUNDAY EVENING, AUGUST 24, at 7.**
**ROYAL ALBERT HALL**
OVERTURE: "LE BARUFFE CHIOZZOTTE" Sinigaglia
VIOLIN CONCERTO IN D MAJOR . . Brahms
FESTIVO (from "Scenes Historiques") Sibelius
PIANO CONCERTO IN A MINOR . . Schumann
DANCES OF "GALANTA" . . . . . Kodaly
2/6 to 15/-, at Royal Albert Hall (KEN. 8212), Chappells (MAYfair 7600), and all agents.

VICTOR HOCHHAUSER presents
(under auspices of M.C.S.)
TCHAIKOVSKY-MENDELSSOHN CONCERT
Special appearance of
**EILEEN JOYCE**
with the
**PHILHARMONIA ORCHESTRA**
Conductor: **WALTER SUSSKIND**
**SUNDAY EVENING, AUGUST 17, at 7**
**ROYAL ALBERT HALL**
OVERTURE, "FINGAL'S CAVE" Mendelssohn
PIANO CONCERTO NO. 1 . . . . Tchaikovsky
PIANO CONCERTO NO. 1 . . . . Mendelssohn
SYMPHONY NO. 4 (Italian) . . . . Mendelssohn
MARCHE SLAVE . . . . . Tchaikovsky
2/6 to 15/-, at Royal Albert Hall (KEN. 8212), Chappells (MAYfair 7600), and all agents.

**ROYAL ALBERT HALL**
B.B.C. announces 53rd Season
**HENRY WOOD**
**PROMENADE CONCERTS**
**NIGHTLY at 7.30 until SAT., SEPT. 13**
(Sundays excepted)
**LONDON SYMPHONY ORCHESTRA**
**B.B.C. SYMPHONY ORCHESTRA**
Conductors:
**SIR MALCOLM SARGENT**
**SIR ADRIAN BOULT**
Associate Cond.: **STANFORD ROBINSON**
Tickets: 3/6 to 7/6 at Hall (KEN. 8212) and Agents. 2,000 Promenade (with seating for 440) 2/- available nightly at doors only.

## THEATRES

**COLISEUM**
**ST. MARTIN'S LANE** TEM. 3161
Evgs. 7.0. Mats., Mon., Wed., Sat., 2.30
**DOLORES GRAY** in
EMILE LITTLER'S
**"ANNIE GET YOUR GUN"**
with **BILL JOHNSON**
Irving Berlin music

**STOLL Kingsway**
HOLborn 3703
Evgs. 7.0. Mats. Wed., Thurs., Sat., 2.30
**TOM ARNOLD'S**
**ICE REVUE**
**CECILIA COLLEDGE** **FLORENCE and BOB BALLARD**
Extra Matinee August Bank Holiday

**ADELPHI** 7.0. Tu. 2.30. St. 4.15 & 8.15. Cochran's **"BLESS THE BRIDE,"** by A. P. Herbert and Vivian Ellis. GUETARY.

**ALDWYCH** (Tem. 6404) Evgs. 7.0. Mat. Wed. and Sat., 2.30. Yvonne Arnaud, Ronald Squire, Irene Brown in **"JANE."**

**APOLLO** (Ger. 2663) Evgs. 7.0. Wed., Sat., 2.30. **"OFF THE RECORD."** Ian Hay and Stephen King-Hall. "First-class fun."

**CASINO** (Ger. 6877) 6 & 8.30. **"Ignorance is Bliss,"** Etc. Last week. Aug. 4. Nicholas Bros., Jewell & Warriss, 3/- to 10/6.

**COMEDY** Evgs. 7.0. Sat. 5.15, 8.0. Tues. 2.45. T. de Marney, K. O'Regan, A. Sinclair, **"THE CRIME OF MARGARET FOLEY."**

**DRURY LANE** (Tem. 8108). Evenings 7.0. Matinees WEDNESDAY, THURSDAY, and SATURDAY at 2.30. **"OKLAHOMA."**

**DUCHESS** (Tem. 8243). 7.0. Thurs. Sat. 2.30. **"BOYS IN BROWN."** "The best new play I have seen this year."—D. HERALD.

**EMBASSY.** (Pri. 2211.) Evgs. (ex. Mon.) 7.45. Th., 2.30. Sat., 4.45 & 7.45 (Sun. Club) 7.45. **"HEADLIGHTS ON A5,"** by Ron. Wilkinson.

**FINSBURY PARK EMPIRE** (Can. 2248) 6.25 and 8.40. Mon. next: **Hal Monty, Peggy Ryan, Tommy Jover, the Millionaires, etc.**

**GARRICK** (Tem. 4601). Evgs. 7.0. Wed. and Sat. 5.0 and 7.30. Laurence Olivier presents **"BORN YESTERDAY."** Hartley Power.

**GLOBE** (Ger. 1592) Evgs. 7.0. Weds. & Sats. 2.30. Françoise Rosay, Emlyn Williams in **"TRESPASS,"** by Emlyn Williams.

**GRAND PALAIS. London Yiddish Folks Theatre.** 'Phone: BIS. 2646. Sat., Sun. (J.D.S.L.); Mon., and Thurs. at 7.30. **"PRISONER 96."** Tues., 7.30. Benefit Performance in aid of the J.N.F. **"THE SONG OF SONGS."** Wed. Gala Performance to honour Isaac and Dora Kreiman and Harry Ariel. **"A MENSCH ZOL MEN ZEIN."**

**HAYMARKET** (Whi. 9832) Evgs. 7.0. Mats. Weds. and Sats. 2.30. NOEL COWARD'S **"PRESENT LAUGHTER."** A Comedy.

**HIPPODROME** (Ger. 3272) Evgs. 6.15. W.S. at 2.15. Tom Arnold presents Ivor Novello in **"PERCHANCE TO DREAM."**

**LYRIC,** (Ger. 3686.) Evgs. 7.0. Sharp. Mats., Wed. & Sat., 2.30. **"PEACE IN OUR TIME,"** by NOEL COWARD.

# Entertainments

## *Theatre*

### THE NIGHTINGALE

Although "The Nightingale" at the Princes Theatre may not please the expert music lover, it is gay and colourful enough to suit the popular taste. The tale is about a Chinese Emperor who is prevented from making the wrong political marriage by the lure of a beautiful voice resembling a nightingale. Jack Hulbert has produced a spectacular show with lovely Chinese costumes. Mimi Benzell, who comes from America, trills beautifully as the Nightingale. The hero, John Westbrook, does not sing at all, and as his acting is not of the highest order one really wonders what qualifications other than those of his glamorous good looks bring him to this outstanding part. Fabia Drake, appearing for the first time in a musical play, shows how a fine actress can convert the most innocuous part into something which it is a joy to watch.

### TRESPASS

Emlyn Williams's ghost play "Trespass," at the Globe Theatre, has an ancient moated castle and all the well-tried ingredients that delighted our grandparents. The author has added a few modern touches, such as a Butlin's holiday camp, a scientific investigator, and a radiogram. He himself plays the ingeniously contrived character of a Welsh medium who pretends to be a fake because he is frightened of his psychic powers. This is a striking performance, well contrasted with that of Mrs. Amos who is really a fake. Marjorie Rhodes plays this part with delightful naturalness. The ghost is that of Philip Henting who in his life-time played fast and loose with his wife and step-daughter and returns to the scene of his peccadillo to repeat his own last words parrot fashion and kill off the medium whose body he has entered. Francoise Rosay, as the widow, and Leon Quartermaine as the scientist, are an elegant couple.

C.L.

## D'OYLY CARTE

The D'Oyly Carte Opera Company opened its summer season of Gilbert and Sullivan operas on Monday at Sadler's Wells with "Trial by Jury" and "Pirates of Penzance." Leslie Rands, Leonard Osborn, and Richard Walker gave lively performances in "Trial by Jury," as "the learned judge," the defendant, and the court usher respectively. Darrell Fancourt as the Pirate King, and Martyn Green as "the model of a modern Major-General" (in "The Pirates") are old favourites. The singing throughout was on a high level, particularly on the part of Helen Roberts, whose voice combines sweetness and power, and Thomas Round, who makes a pleasing if somewhat stiff Frederic. There was a slight tendency on the part of the chorus to ignore the timing of the orchestra, which was directed by Isidore Godfrey.

S.E.

## *Cinema*

### FILMS OF THE WEEK

**Nora Prentiss** (Warner, Leicester Square) is a grim warning to every medical man. It says, in effect, that if called to a street accident to attend superficial injuries sustained by a glamorous woman like Ann Sheridan, the only sane thing to do is to finish the job as soon as possible and move on. Kent Smith does not do this. His unsettled home life makes him fall an easy victim to Ann's charms and he sacrifices his practice when given an opportunity to submerge his identity. He runs away with Ann but a cynical fate catches up with him and he is actually convicted of being his own murderer! This is very strong meat.

**Fashion Means Business**, the latest March of Time, gives due credit to designers and manufacturers of this country. The accent, however, is upon America and intimate glimpses are given of the huge mass-production in New York of garments for women, an industry almost entirely run by Jewish workpeople. Tribute is paid to the well-known Jewish labour leader, Mr. David Dubinsky, for his magnificent work for both master and man.

**Time Out of Mind** (Odeon, Leicester Square) is a film Phyllis Calvert made in America, but her reputation does not suffer much thereby. She is parlourmaid in a wealthy household and is solicitous for the welfare of the young son of the house, Robert Hutton. His father wants him to be a shipping king, like he himself is, but the young man wants to play the piano. Miss Calvert borrows the money to enable him and his sister, Ella Raines, to go to Paris, but he comes back disillusioned—and married to Helena Carter. Engaged to play his own concerto at a big New York hall, he gets drunk and interpolates "Daisy, Daisy" into what was supposed to be a serious work. He takes to drink and it takes the director a long time to get Miss Calvert to pull him round. The best thing about this film is the lovely original music at the end.

**Living in a Big Way** (Empire, Leicester Square) falls between any number of stools, as it is far from being certain whether the main idea is to expose a typical, hasty war-time marriage or to exploit the movement for providing accommodation for ex-Servicemen, or to make Gene Kelly a newly discovered friend of the kiddies. Gene Kelly's uniform has so dazzled the wealthy Marie McDonald that she weds him overnight, and regrets it all when he is out of his smart army kit, so the hero joins a lot of his old pals in renovating an old mansion to provide modern flats, and in the process makes friends with a bunch of children for whom he sings, acts, dances, and generally clowns. Eventually the heroine discovers his good points and agrees to tear up the divorce papers.

F.H.S.

## *Radio*

Manuel Rosenthal, conductor of the French National Radio Orchestra, will be heard in a recorded concert on Sunday in the Third Programme; the Blech String Quartet, leader Harry Blech, will broadcast in the same programme.

Franz Osborn and Max Rostal will be playing together on Monday in the Third Programme, and also on Tuesday in the Home Service.

Raymond Cohen will lead the Chamber Orchestra on Thursday in the Third Programme.

**PALLADIUM** (Ger. 7373) 6 and 8.30. **"HERE, THERE, AND EVERYWHERE"** New Musical with TOMMY TRINDER.

**PHOENIX.** (Tem. 8611.) Wed., July 30, Evgs., 7.0. Mats., Wed., Sat., 2.30. Alastair Sim in **"DR. ANGELUS."** New play by James Bridie.

**PICCADILLY** Evgs. 7. W., S., 2.30. Margaret Sullavan, Wendell Corey in **"THE VOICE OF THE TURTLE,"** by John van Druten.

**PRINCE OF WALES** (Whi. 8681) 5.50 and 8.30. SID FIELD (IN PERSON), in **"PICCADILLY HAYRIDE"** and Star Co.

**PRINCES;** (Tem. 6596.) Evgs., 7.0. Mats., Wed., & Sat., 2.30. Lee Ephraim Production of **"THE NIGHTINGALE."** A Musical Romance.

**SAVILLE** (Tem. 4011) Evgs. 7.0. Th. St. 2.15. **"NOOSE,"** by Richard Llewellyn. LONDON'S MOST EXCITING THRILLER!

**SAVOY** (Tem. 8888) 7.0. Wd., St., 2.30. Firth Shephard's **"LIFE WITH FATHER."** Leslie Banks, Sophie Stewart. "A sheer delight"—D. GRAPH. "Won the hearts of us all."—D. EXP. "Theatre rang with laughter."—D. MAIL. "A riot."—S. CHRON. "Perfection . . . you should certainly see this play."—S. DISP.

**VICTORIA PALACE** (Vic. 1317) 6.0 and 8.30. Crazy Gang, Flanagan, Nervo and Knox, Naughton and Gold, **"TOGETHER AGAIN."**

## OPERAS & BALLET

**CAMBRIDGE,** (Tem. 6056.) Week com. July 28. **"TOSCA,"** Mon., 7.0. **"BARBER OF SEVILLE"** Tues., Fri., 7.0. **"RIGOLETTO,"** Wed., Sat., 7.0. **"LA BOHEME,"** Thurs., 7.0.

## CINEMAS

**ACADEMY CINEMA, Oxford St.** (Ger. 2981) July 26 to Aug. 2 only. Julien Duvivier's **"POIL DE CAROTTE"**(A) Lon. Robert Lynen and Harry Baur.

**CARLTON, Haymarket** (Whi. 3711) David O. Selznick's Production. **"DUEL IN THE SUN"**(A). Tech. Weekdays 11.40, 2.30, 5.20, 8.20. Sundays 4.30 and 7.30.

**CARLTON, Tott. Ct. Rd.** (Mus. 8150) Com. July 27. Michel Simon. **"VAUTRIN"**(A). Also **"SWISS FAMILY ROBINSON"**(U)

**CURZON** (Gro. 3737) International Film Season. Change of Programme every three days. See Daily Press for details.

**DOMINION, Tottenham Ct. Rd.** Com. July 27. James Mason, **"THE UPTURNED GLASS"**(A) **"THE GHOST GOES WILD"**(A) News, etc.

**EMPIRE, Leic. Sq.** Cont. Daily from 10 a.m. Suns. from 4.30 p.m. **"LIVING IN A BIG WAY."**(A). Starring GENE KELLY.

**EMPIRE, Mile End.** July 28. Dennis Morgan, Joan Leslie, J. Carson, **"ROYAL FLUSH"**(U) James Mason, **"I MET A MURDERER"**(A)

**GAUMONT, Haymarket** (Whi. 6655). Rita Hayworth and Larry Parks in **"DOWN TO EARTH"**(A) (in Technicolor).

**GAUMONT STATE, Kilburn** Com. July 28. David Farrar, Glynis Johns, **"FRIEDA"**(A) **"BUSH CHRISTMAS"**(U). News, etc.

**GOLDERS GREEN HIPPODROME** July 28, 7 days. Ronald Reagan, **"STALLION ROAD"**(A) Sidney Toler, **"DANGEROUS MONEY"**(A)

**GOLDERS GREEN REGAL** Monday, July 28 6 days. David Farrar, **"FRIEDA"**(A). Chips Rafferty, **"BUSH CHRISTMAS"**(U).

**HAMPSTEAD PLAYHOUSE** (Pri. 6868) Mon. next. Ron Reagan, Alexis Smith, **"STALLION ROAD"**(A). **"DANGEROUS MONEY"**(A).

**LEICESTER SQUARE THEATRE** John Mills **"SO WELL REMEMBERED"**(A). Showing at 10.25, 12.50, 3.15, 5.45, 8.15.

**LONDON PAVILION** Continuous from 12 noon. Rbt. J. Flaherty's Thrilling **"NANOOK OF THE NORTH"**(U); also **"Black Memory"**(A)

**MARBLE ARCH PAVILION** (May. 5112) Rita Hayworth and Larry Parks in **"DOWN TO EARTH"**(A) (in Technicolor).

**NEW GALLERY, Regent Street** (Reg. 8080) Claudette Colbert and Fred MacMurray, **"THE EGG AND I"**(U); News, etc.

**NEW VICTORIA** (opp. Vic. Stn.) Com. July 27. James Mason, **"THE UPTURNED GLASS"**(A) **"THE GHOST GOES WILD"**(A). News.

**ODEON, Hendon** July 28, 6 days. David Farrar, Glynis Johns, **"FRIEDA"**(A). Chips Rafferty, **"BUSH CHRISTMAS"**(U).

**ODEON, Marble Arch** (Pad. 8011) Myrna Loy, Fredric March, **"THE BEST YEARS OF OUR LIVES"**(A). Prog. 10.0, 1.5, 4.10, 7.25.

**ODEON, Swiss Cottage** Mon., July 28, 6 days. David Farrar, Glynis Johns, **"FRIEDA"**(A). Chips Rafferty, **"BUSH CHRISTMAS"**(U).

**PALACE, Shaftesbury Ave.** Daily 2.30, 5.30, & 8.0. Suns. 5.0 & 7.30. Laurence Olivier's film presentation of **"HENRY V"** (U). Last wk.

**PLAZA, Piccadilly Circus** (Whi. 8944) Joan Caulfield, William Holden, **"DEAR RUTH"**(A), & Paul Kelly in **"FEAR IN THE NIGHT"**(A). 12.10, 2.55, 5.45, 8.30. Suns. open 4 p.m.

**RIALTO "OPEN CITY"**(A). English sub-titles. programmes begin 12.5, 2.45, 5.20, 8.0 p.m. Sundays 4.30 and 7.15.

**SAVOY, Stoke Newington** Mon., July 28, 6 days. Dennis Morgan, **"Royal Flush"**(U). James Mason, **"I Met A Murderer"**(A).

**STAMFORD HILL REGENT** July 28. Johnny Weissmuller, **"Tarzan And The Huntress"**(U) Johnny Sands, T. Austin, **"Born To Speed"**(U)

**STUDIO ONE** At 1.45, 4.20, 6.50, 9.25. Erich von Stroheim, **"Les Disparus de St. Agil"**(A) (Fr.); **"Saludos Amigos"**(U). 1.0, 3.10, 6.0, 8.35

**SUPER, Stamford Hill** Mon., July 28. Yvonne De Carlo, **"SONG OF SCHEHERAZADE"**(A) (Tech.). Linda Stirling, **"Invisible Informer"**

**TIVOLI, Strand** (Tem. 5625) Com. July 27. Edmond O'Brien in **"THE WEB"**(A). **"THE VIGILANTES RETURN"**(U). (Cinecolor).

**TROXY, Stepney** Com. July 28. **"CARNIVAL IN COSTA RICA"**(U) (Technicolor). **"BLACKIE AND THE LAW"**(A).

**WARNER, Leicester Square** (Ger. 3423) Ann Sheridan, Kent Smith, Bruce Bennett, in **"NORA PRENTISS"**(A) with Robert Alda. At 1.5, 3.40, 6.10, 8.45. Suns. 4.30, 7.20.

## DANCING

**HAMMERSMITH PALAIS**
**DANCING DAILY 3.0 & 7.30**
**JOHNNY SWINFEN & his Band**
**VINCENT LADBROOKE and his Orchestra**
**July 28. Personal appearance of RALPH "Muffit" MOFFAT of A.F.N. fame (Midnight in Munich) with LESLIE DOUGLAS & his BAND.** Tkts. 3/6

**SATURDAY, JULY 26**

**Casino,** 37/39, Oxford Street (opp. Frascati). Jack Epstein presents Max Lewis and Music. Members 4/6; Guests 5/6.

**Grosvenor Rooms** (opp. Willesden Grn. Stn.). Eric L. Jaffé presents Harry Vento, Willie Stephany & Orch. Dancing until 11.30. 5/-.

**New Mozart Social Club,** 66, Albion Rd., N.16, presents every Saturday a Grand Dance. Joe Toff and his Orch. Mems. 4/-; G.s 5/-. Till 11.

**SUNDAY, JULY 27**

**Blue Star Club,** Sutherland Hotel (opp. Paddington Stn.). Evy. Sun. and Bank Holiday Mon. Dancing, Eddy Orlik Quartet. Mems. 4/6; Guests 5/6. 8-11.

**Grosvenor Rooms** (opp. Willesden Grn. Stn.). Eric L. Jaffé presents dancing to Richard Steeds and his Music. Singing M.C.: Jack Leader. Members 5/-; Visitors 6/-. 7.30-11.30.

**Jewish Art Centre,** 1, Broadhurst Gdns., N.W.6 (Finchley Rd. Tube). (MAI. 6682.) Café and Rest. We hold our enjoyable dances every Sunday at 8.0.

**Kensington Jewish Social Centre,** 160a, Westbourne Grove, W.11. Dancing to Arthur Forest Quintet. Members 4/6, Visitors 5/6. 7.30-11. 'Phone, PARk 5862.

**WEDNESDAY, JULY 30**

**Ivri Maccabi Association,** 95, Earlham Grove, E.7. Two Summer Season Dances will be held on Wednesday, July 30, and Sunday, August 3, from 7 till 11 p.m. Visitors welcome.

**THURSDAY, JULY 31**

**Hadassah,** 66, Albion Rd., N.16. Last Dance before the Holidays, with the Joe Toff Trio. Members 2/-; Guests 3/-. From 7.30-11.

## CATERERS

**A. BARNETT & SONS, 9, Wentworth St., Aldgate, E.1.** High-Class Caterers. 'Phone: BIS. 8094. (After 6 p.m., WIL. 1988.)

**CHEZ AUGUSTE, 38, Old Compton St., W.1.** (GER. 5952.) Now booking for weekday and Sunday weddings and other functions. Our Banqueting Manager is at your service to assist you.

**CHURCHILLS, 160, New Bond St., W.1.** Bookings for CHURCHILLS can now be taken for Weddings, Parties, etc. Catering arranged if required, or own Caterers. Inquiries by 'phone or writing.

**H. FREEDMAN & SONS (Banquet Caterers), 14, Hanway St., W.1.** (MUSeum 7513.) Under Kashrus Commission. Some halls still available for Sunday bookings. All inquiries given immediate attention.

**HOVE, NEW IMPERIAL HOTEL, First Avenue.** Visit the Nosherie and Coffee Lounge for all kinds of Kosher snacks. All outside functions catered. Restaurant open to non-residents. (Hove 1121.)

Specialists in High-Class Catering in all districts. **IMPERIAL CATERERS, GROSVENOR ROOMS, Walm Lane, N.W.2.** (WIL. 2833 & 3037.) Office hours 10-5.30 p.m. Under sup. Kashrus Commission.

**H. LANDAU, LTD.** "The Supreme Caterers and Pastrycooks." **134/136, Commercial Road, E.1.** (ROY. 7157.)

**D. LICHTMAN** (Est. 1921). Outdoor Catering for Weddings, etc. Dinners for 20 couples on the premises. Service of the highest standard. 'Phone: GERrard 1300, or write to: **24, D'Arblay Sreet, W.1**

Why Cook—Now Open! Kosher rest., snack bar at **MORELANDS HOTEL, 5/7, Lansdowne Place, Hove.** ('Phone 8716.) First-Class 1-course lunch, 3/-. Always ready. Prop., S. Deutsch.

**A. SIMMONDS,** the outstanding caterer of pre-war, can now accept bookings for your Wedding Party, Barmitzvah, or Banquet. **MOUntview 2169. 55, Lingwood Road, E.5.**

**STRATHMORE HOTEL, Torquay,** caters for weddings and all celebrations. Facing sea; licensed; resident band; ballroom, dining hall seats 200; under Kashrus Commission. ('Phones 2085 and 3869.)

FOR YOUR NEXT SIMCHA 'Phone or write **J. ZIMMERMAN,** High-Class Caterer, Weddings, Barmitzvahs, Banquets. Satisfaction guaranteed.
**19, Cephas Avenue, E.1.** (STE. 3063.)

**BONN'S** HOTEL RESTAURANT
(Props.: Bonn Hotels Ltd.)
**Strictly Orthodox** **'Phone: CUN. 1024.**
**LONDON'S FINEST FOOD**
**Lunch 12-2 p.m. Dinner from 6 p.m.**
**Bar Facilities Available**
**Private Parties Catered For** **Hotel Tariff on Application**
**69, WARRINGTON CRES., W.9**

## YOUTH & CLUB ACTIVITIES

**MACCABI**
73 COMPAYNE GARDENS N.W.6

**SATURDAY, JULY 26.** Club Closed.
**SUNDAY, JULY 27.** Club will be closed.
**MONDAY, JULY 28.** Jewish Affairs Section. Jewish Defence: "The Work of the Local Defence Committees."
**WEDNESDAY, JULY 30.** Literary Section: "The Writings of a Sportsman." Speaker: Henry Caplin. 8.15 p.m. All welcome.
All other Section Meetings as per July issue of the Maccabi Times.

**CENTRAL LONDON YOUNG ISRAEL SOCIETY**
**H.Q.: WOBURN HOUSE, W.C.1**
A limited number of members can now be accepted. Subscriptions 5/- per quarter. Applications to the Hon. Treasurer, Miss J. GOLDMAN, 32, ST. JOHN'S RD., N.W.11. (SPEedwell 1930.)

**St. John's Wood Jewish Youth Centre**
33/35, Abbey Road, London, N.W.8
**WEDNESDAY, JULY 30.** 7.30-11 p.m. Midweek Dance to your favourite band. Visitors over 18 are always welcome.

## CATERERS (Continued)

**For Satisfaction, Service, and Quality**
**GET IN TOUCH WITH**
**J. COOPMAN,**
**HIGH-CLASS KOSHER CATERER**
(Licensed by Ministry of Food)
**All Types of Functions Catered For**
**309, BANCROFT ROAD, MILE END, E.1**
(ADVance 1039)

**S. KALINSKY & Sons**
(Est. 1901)
**CATERERS OF REPUTE**
**Catering undertaken in your Private Residence or any Public Hall**
(Under Supervision Kashrus Commission)
**Hall for Sundays in Nov., Dec., Jan. available**
**19, TURNER STREET, LONDON, E.1**
(STEpney Green 3546)

**Lew Semus & Son, Ltd.**
*(Caterers par excellence)*
Member of Jewish Caterers' Society
**Hall available for Sundays in October, November, and December**
**4, Dover Mans., Brixton, S.W.9**
(BRIxton 6314)

## HALLS FOR HIRE

**ALDWYCH CORNER RESTAURANT**
**346, STRAND, W.C.2.**
*Available for Sundays*
(accommodation for 200 people)
Apply:
**J. GOIDE (Caterers), LTD.,**
**87, HIGH ST., WHITECHAPEL, E.1**
BIS. 2885.
**P.S.** We also cater either in your own home or at any public hall.

AN EXCLUSIVE PARTY?
Then book the
**ALDERTON HALL,**
**Alderton Crescent, Hendon Central, N.W.4.** 'Phone: HENdon 3100
The prettiest hall in the district. Accommodation for 140 guests. Excellent kitchen.

**MECCA DANCING**
*Southend's Loveliest Ballroom & Banqueting Hall can accept Bookings for Private Functions from August onwards.*
**Weddings, Barmitzvahs, Dances.**
AMPLE KITCHEN FACILITIES
BAND SUPPLIED
**Mecca Dancing, Olympia, Marine Parade, Southend.**
'Phone: Marine 68276.

**BALLROOM AND RESTAURANT FOR HIRE, Weddings, Barmitzvahs, Private Dances, etc. Catering for up to 150 persons.** SPECIAL PRICES FOR CLUBS. **Few Sundays vacant. High-Class Cuisine.**
**SUTHERLAND HOTEL-RESTAURANT**
**23/4, London Street, W.2** (Paddington Station)
PAD. 1661/7

Printed in Great Britain for the Proprietors by THE BUCKS FREE PRESS, LTD., High Wycombe Bucks., and published at 88, Chancery Lane, London, W.C.2. Sole Agents for AUSTRALIA AND NEW ZEALAND Messrs. Gordon and Gotch, Ltd., and for SOUTH AFRICA, Central News Agency.—July 25, 1947